COLONIST TELEPHONES

Advertising	Empire 4114
Business Office	Empire 4114
Circulation	Garden 1812
Job Printing	Garden 5241
Editorial Rooms	Empire 4111
Social Editor	Empire 3311

The Daily Colonist.

(ESTABLISHED 1858)

EMERGENCY CALLS

	Fires	Police
Victoria	G 1122	G 4111
Esquimalt (night)	E 3113	G 3846
Oak Bay	E 3321	G 3311
Saanich	G 2323	G 4183
Provincial Police (night)		E 1110

NO. 28—EIGHTY-SIXTH YEAR | VICTORIA, BRITISH COLUMBIA, FRIDAY, JANUARY 14, 1944 | FOURTEEN PAGES

French Troops in Flanking Drive as Americans Gain

From Europe Day by Day—

THE TIMES, London

News and Comment on International Events selected from The Times daily and published in The Daily Colonist by special arrangement with The Vancouver Daily Province.

(Copyright, 1944, by Southam Co.)

LONDON, Jan. 13.—The new Red Army offensive has broken through Nazi defences in the Mozyr region, over an 18-mile front and captured 30 inhabited places. This is yet another illustration of the immense power and skill the Russian High Command has shown in preventing the enemy from getting a moment to recover from the succession of heavy blows.

Russian progress towards the Bug River has encountered increased resistance, says The Times' military correspondent. General Von Hoth is doing the utmost with his panzer division to defend the vital trunk railway from Odessa to Warsaw. Its loss would be disastrous for the Germans. Capture of Sarny, inside the former Polish frontier, is the most striking of the Russian gains. It brings the Red Army towards Kovel and the railway line from Brest to Litovsk.

However, says The Times' Moscow correspondent, the Nazis are trying to stiffen the resistance all along the Ukrainian front, especially near the vitally important railway junction of Zhmerinka. Nevertheless, General Vatutin's victorious troops still are ripping into enemy defences, tearing gaps in them and surrounding them in detail. Obviously, General Vatutin wants to bring about another Stalingrad, if he can.

According to The Times' Stockholf correspondent, German spokesmen continue to harp on the big changes impending on the Eastern Front, presumably further withdrawals. Nazi propagandists are working overtime exploiting the "Bolshevik wave" that threatens to overwhelm Germany.

Berlin spokesmen now say the decision of the entire war will take place in the East. Clearly, says The Times' correspondent, the Germans regard the threat to the Balkans as most dangerous, and are doing their utmost to counter it. They are also setting up shadow governments in White Russia and the Baltic states in the hope of getting some help in fighting the Soviets.

The Fifth Army has met with some success in its grim fight for Cassino and the road to Rome. It has cleared the Germans from most of the heights overlooking Cervaro. The Germans, however, are fighting fanatically. The strain has been great, but, says The Times' military correspondent with the Fifth Army, there is no need for pessimism about this campaign. He says the roads in the rear are covered with British transport and one does not get the impression that it is the United States Army that is fighting here, but rather an army composed of British, French and Americans.

Denmark's struggle against Nazi savagery, says The Times, editorially, has been keen and vigorous. Her sons are enrolled in Allied services. Her seamen sail their ships under the Danish flag on the Allied behalf. In Britain there is a strong Danish anti-Nazi movement. Although the revolt in Denmark last August failed, as was inevitable nevertheless, nothing has been able to prevent the spread of sabotage and passive resistance to the oppressors.

The campaign in Burma, says The Times' correspondent in India, has not properly started yet. The capture of Maungdaw on the Bay of Bengal was a minor operation, looking, however, to greater things to come.

OFFICERS WOUNDED

LONDON, Jan. 13 (CP).—A Reuter's dispatch from Zurich said tonight that many German officers had been seriously wounded by hand grenades thrown into a restaurant at Nice in what was believed to be a "French Commando raid from Corsica."

The dispatch said the bomb-throwers escaped in a speedboat. The Nazis it added immediately imposed an 8 p.m. curfew on the city's restaurants for this interruption of their dinner.

TODAY'S FEATURES

Comics	Page 10
Culbertson on Bridge	Page 4
Editorials	Page 4
Finance	Page 14
Radio Programmes	Page 8
Social Notes	Page 6
Shipping and Travel	Page 8
Sport	Page 9
Theatres	Page 5
Women's Clubs	Page 7

Infantry Closing in On Cassino City

ALGIERS, Jan. 13 (AP).—French troops under Gen. Alphonse Juin opened a flanking drive through Italy's rugged Apennine Mountains and seized peaks overlooking Acquafondala, seven miles northwest of Cassino, while American infantry in a frontal assault from captured Cervaro pushed within three miles of Cassino, main German stronghold on the Fifth Army front, the Allied Command announced today.

American forces pressed on toward Cassino after they entered the fortress village of Cervaro. Yesterday, while British units of their left flank fought forward along the railway leading into Cassino and menaced Nazi control of the last heights southeast of the city.

A German Transocean broadcast said that the Germans had withdrawn from the south bank of the Garigliano River, in front of a heavy attack launched Wednesday. This is on the British sector of the Fifth Army front.

Allied announcement of Cervaro's capture came nearly 24 hours after the Germans reported their troops had lost the fortified town in hard fighting. Cassino, thus stripped of its main defences to the east, southeast and south, was expected to fall soon to the steady, grinding assault of Lt.-Gen. Mark W. Clark's forces.

French troops in their renewed attack on the inland wing of the Fifth Army front were fighting through some of the roughest country in Europe, hauling their supplies from one peak to another by muleback and by hand.

FRENCH CAPTURE 3,000-FOOT PEAK

North of Acquafondala, the French advanced two-thirds of a mile southwest of Roccheta and captured a 3,000-foot peak in the Monna Casale Range that commands a portion of the Colliatina road. Gen. Juin's surprise advance bagged a number of Nazi prisoners.

Continued on Page 2

Tito Partisans Striking Back

LONDON, Jan. 13 (AP).—Yugoslav Partisans under Marshal Josip Broz (Tito) are striking back vigorously at German communications between Banja and Luka and Zagreb, a principal supply route for the Nazi thrust into the heart of liberated territory, they announced today.

The communique broadcast by the Free Yugoslav radio, said the red-starred guerrillas also were continuing offensive operations in Bosnia.

At the same time Yugoslav sources in London described the present German drive southward from Banja Luka as the most serious threat the army of liberation thus far has faced.

They said the Nazis, bolstered by reinforcements, apparently were attempting to break through Partisan defences in the Dinaric Alps toward the Adriatic—thereby splitting the main forces of Tito's men into two or more isolated groups.

Winston Churchill at Work With the "Boys"

Prime Minister Winston Churchill, shown here in Algiers with some of the "boys," is smiling for the camera, wearing his famous siren suit and a colorful dressing gown for the occasion. From left to right, are Admiral Cunningham, General Dwight D. Eisenhower, General Harold Alexander, Prime Minister Churchill, Lieut.-Gen. Sir Humfrey Gale, General Sir Henry M. Wilson.

Rail and Armament Centres As Well as Plane Factories Hit

LONDON, Jan. 13 (AP).—United States airmen shot down at least 152 German fighters at a record cost of 60 bombers and five fighters in history's greatest sky battle Tuesday, and blasted two other targets besides shattering the three aircraft centres southwest of Berlin, it was disclosed officially tonight.

The Eighth Air Force recapitulation boosted enemy fighter losses from 100 to 152 and added one more United States heavy bomber to the 59 announced Wednesday as having failed to return from the raid carried out by more than 1,200 fighters and bombers.

Fresh American crews rolled new bombers out on runways today to replace the lost 60 and were ready and eager to strike another paralyzing blow at the enemy's anti-invasion efforts centred in air production plants.

Reconnaissance pictures disclosed the great damage inflicted on German aircraft plants at Oschersleben, Brunswick and Halberstadt.

The Nazi-controlled Rome radio claimed that Rome's outskirts were attacked today at noon by British and United States bombers escorted by fighters. A Berlin broadcast subsequently claimed that three of 90 raiders were shot down. The targets were not identified nor was the raid immediately confirmed by Allied quarters. Rome claimed there were casualties when civilian dwellings were hit.

The Budapest radio, quoting Zagreb reports, also said that the Yugoslav town of Makarska, 180 miles south of Zagreb, was attacked today, as well as a Dalmatian port identified as Nedkoviszki.

The Eighth Air Force gave a detailed statement on Tuesday's raid results in Germany.

The Flugzeugwerke Amg plant at Oschersleben, 90 miles southwest of Berlin, believed to be the most important producer of Focke Wulf 190's, was well covered by a heavy concentration of high explosives and incendiaries loosed by the Amer-

Continued on Page 2

In Balkans?

LT.-GEN. SIR K. A. ANDERSON

Commander of the British First Army, is reported to have landed with troops of the American Seventh Army at several important points along the Adriatic coast of Yugoslavia, according to a report from Zagreb.

U.S. Patrols Raid Japanese

Troops Follow Paths Blasted by Artillery

ALLIED HEADQUARTERS, New Guinea, Jan. 14 (Friday) (AP).—Japanese island positions on Arawe Peninsula, Southwest New Britain, were successfully raided by United States patrols Wednesday, Allied Headquarters announced today.

The Americans of the Sixth Army pushed into enemy territory after paths had been blasted by artillery fire. The main Japanese force here was not encountered in the action, a spokesman at Allied Headquarters said.

The main American invasion force still is on the peninsula, the spokesman said.

Fighting at Arawe reported in recent Allied communiques has been described as patrol actions, with dive bombers and attack planes blasting enemy-held villages.

A Tokio radio report yesterday claiming that the Japanese had recaptured Arawe from the Americans, who invaded the area December 15, has been denied by a headquarters spokesman.

Japanese attempting to evacuate Northeastern New Guinea, before the advancing Australians who are scaling the steep cliffs of the Kapugara River near Sio, were caught as they climbed into their barges by Allied light naval craft, which sank three of the barges, each containing about 30 Nipponese.

Allied heavy and medium bombers struck at the enemy supply base and troop centre at Alexishafen with 104 tons of bombs.

12 Killed in Train Crash

NOVICE, Tex., Jan. 13 (AP).—A passenger train slashed into the rear of another at the Santa Fe station today, killing at least 12 persons and injuring 40 to 45, several of them critically. Both trains were westbound.

Dick Cooke, reporter for The Abilene Reporter-News, said most of those killed were in a chair car on the first train. The victims have not been identified but Santa Fe officials at Temple, Tex., said two soldiers were among the dead.

J. L. Bothwell, of Chicago, freight traffic manager of the Santa Fe system, and Mrs. Bothwell occupied a special car at the rear of the first train, but were in the diner at the time of the crash. Their special car was demolished.

Dockers Strike

LONDON, Jan. 13 (CP-Reuter).—Hundreds of dockers at three docks in Western England went on strike today. They ignored an order by their union to return to work.

Cause of the strike was suspension of several men for 14 days for refusing to travel to another port to assist in the unloading of heavy cargo.

Signs of unrest were previously noticed when a group of dockers were ordered by the National Dock Labor Corporation to travel to the port and were told that they would receive 15 shillings a day (about $3.30) as against the 20 shillings a day they had received since the beginning of the war.

MONTGOMERY "MENTIONED"

LONDON, Jan. 13 (CP Reuter).—Gen. Sir Bernard L. Montgomery, commander of the British group of armies in the Western European invasion, was "mentioned" in tonight's London Gazette for gallant and distinguished services in the Middle East.

Whole Division—One Man—Taken

MOSCOW, Jan. 13 (AP).—It is becoming increasingly hard to tell the strength of a German division.

The newspaper Izvestia today told of the Russians capturing a German soldier and asking him where his division was.

"I am the division," he said, sadly.

Urges Co-operation of Urban-Rural Interests

Lord De La Warr, chairman Agricultural Research Council of the United Kingdom, in addressing several hundred listeners yesterday at a joint luncheon of Rotary and Canadian Clubs held in the ballroom of the Empress Hotel, gave a comprehensive record of present-day achievements in Britain, and voiced an optimistic augury for postwar development, stressing the importance of co-operation and mutual understanding between urban and rural interests, which, he believes, has been soundly founded through recent experiences.

The speaker, former Lord Privy Seal, and holder of many other important Cabinet posts in the Old Country, is younger in appearance than his outstanding record of achievement might lead one to believe. Of average height and slender build he nevertheless gives the impression of strength, and as a speaker, he is an accomplished and gifted raconteur.

His word picture of the Battle of Britain, "one of the historic battles of world history," evoked vivid images, and he was generous in his acknowledgment of Canada's contribution in manpower. "When we were down and out, that was the time you chose to send troops over. One can't forget that, and one does not want to forget it."—Lord De La Warr spoke in friendly vein of the Canadian soldiers stationed near his home.

Lord De La Warr, a practical farmer himself, gave a down-to-earth speech, with figures which, no matter how amazing, he asserted, he was prepared to verify.

Speaking of the British agriculturists he stated it is the largest single industry in Britain. It is larger than any single agriculture industry in any of the Dominions; it produces three times as much wheat per acre—and twice as many potatoes per acre as does the United States; it produces three times as much per man employed as does Germany, and it is the most highly mechanized agricultural industry in the world, with a growth from 40,000 tractors to the present number of 150,000.

The speaker made it plain that without the additional implements and fertilizers received by Britain from overseas "we could not have done the job." He remarked that due to increase in tractors, fertilizers and other necessary implements arable land has increased in Britain from 12,500,000 acres to 18,500,000 or 19,000,000 acres. Before the war 45 per cent of the population at home was fed through home production, but today the figure is over 70 per cent, and this with increased population.

Credit was given the 80,000 girls forming the Land Army, under direction of Lady Denman, president of the Womens Institute in Great Britain.

Lord De La Warr said "There has

Continued on Page 2

Frantic Counter-Attack By Germans Beaten Back As Soviets Surge Ahead

LONDON, Jan. 13 (AP).—The Russian Army beat back frantic German counter-attacks on the road to Rumania today for the second straight day in perhaps one of the decisive battles of the Winter, killing 3,000 Germans in "extremely fierce fighting," while other forces extended the Russian salient into prewar Poland to an 80-mile front.

Farther north in White Russia Soviet forces drove to the rail hub of Kalinkovichi and the regional centre of Mozyr, now outflanked and all but surrounded, Moscow said. More than 1,500 Germans were killed, many taken prisoner, and 11 of their tanks and guns destroyed as the Russians reached the gates of the two towns, five miles apart.

The midnight supplement of the Moscow communique said large forces of Germans were fighting bitterly to halt the Russians hammering south toward the Ukrainian Bug River and the Rumanian frontier.

In this fighting, east of Vinnitsa, the Germans "launched a series of fierce counter-attacks attempting to break through the battle formations of Soviet units," the bulletin said. "The enemy suffered heavy losses but achieved no success whatsoever."

At stake in this battle—the first important counter-attack launched by the Germans since the Russians broke through their lines west of Kiev—was not only the Rumanian frontier but the Odessa-Lwow railroad, the last communications route feeding Germans in the Dnieper bend. The Russians were last reported at Nemirov, 21 miles north of the railroad, and only five miles north of the Bug.

UKRAINIANS TAKE DISTRICT CENTRE

To the north the right wing of Gen. Nikolai Vatutin's First Ukrainian Army captured the district centre of Korets, extending the Russian line into Old Poland and advanced to the rail station of Tutovichi, 11 miles west of Sarny on the railroad to Warsaw.

Tutovichi's seizure put the Russians 46 miles inside the prewar Polish frontier.

Also captured was the town of Kilikiev, giving the Red Army a continuous line into Old Poland from Dombrovitsa, 17 miles north of Sarny, southwest of Tutovichi, then southeast to Korets and Kilikiev. This line, more than 80 miles long, gave the Russians more than 2,000 square miles of territory in prewar Poland.

More than 60 other towns and hamlets were captured by Vatutin's forces in the Korets area, including

Continued on Page 2

Ask Navy Aid In Hunt for Missing Men

Police Seek Divers To Comb Sea Bottom

After more than three hours of dragging operations by a score of police officers off deep-sea Pier "A" on Victoria's southern waterfront, darkness forced a temporary halt in yesterday's search for a 1928 Chevrolet sedan and four men missing since January 1.

From a Provincial Police motorboat two sets of grappling irons combed the 40-foot depths at the shore end of the wharf. It was not until near darkness that the men reported they had hooked a heavy object, but the hooks had failed to hold.

Operations will be resumed today and police said they would try to secure the services of one or more naval divers to examine the sea bottom at the point where the object was hooked.

Police selected the spot for search of the missing car and men after the body of Frank Brundridge, believed to have been one of the occupants of the sedan, was taken from the waters of the harbor on Saturday in the vicinity of Pier "A."

The other men still missing are R. P. Duncan, owner of the car; Dan Bethune, Saanichton; Frank Masters and Joseph Marino, Victoria.

Police are in possession of few known facts and on those they are pursuing the theory that the miss-

Continued on Page 2

After Tokio

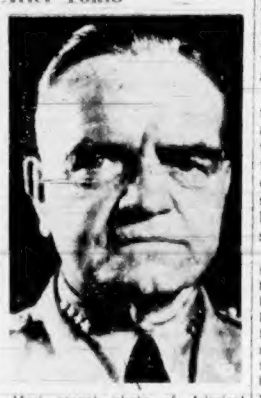

Most recent photo of Admiral William F. Halsey, commander of the South Pacific force of the United States Pacific Fleet. He has declared the Allies have superiority on land, sea and air in the Pacific and promises mighty new blows in the drive to capture Tokio.

Airman Wins $600 Damages

Hit When Asked Man To Respect Anthem

REGINA, Jan. 13 (CP).—George L. Webb, 23-year-old Toronto member of the R.C.A.F., was awarded $600 damages in district court here today for injuries he suffered when struck in the face by Ray Elliott, of Regina, last July 3.

Webb claimed he was attacked in a Regina district dance hall after suggesting to Elliott that he stand at attention during the playing of "God Save the King." He sued Elliott for $1,200 damages. As result of the attack, Webb claimed he was unable to qualify as a pilot with the R.C.A.F.

Webb's statement of claim stated he had suffered severe pain and was permanently injured and was obliged to undergo a serious and painful operation in an attempt to repair the damage.

It was claimed that Webb will suffer chronic sinusitis and paraesthesis of the face for the remainder of his life and that his nervous system was greatly shocked. The injury necessitated the removal of all Webb's upper teeth on the left side of his face.

Webb testified before Judge J. W. Hannon that when "God Save The King" was being played at the dance at nearby Poplar Park he had noticed Elliott talking and moving about. He suggested that it would be better for Elliott to stand at attention and was then "viciously and without lawful cause" assaulted.

Warned by Tojo

NEW YORK, Jan. 13 (AP).—Premier General Hideki Tojo warned chiefs of Japan's munitions control departments that a speedy increase in aircraft production was vital to meet a war situation which he said was "extremely fierce at present," the Tokio radio reported tonight.

The broadcast further quoted Tojo as telling the Japanese officials to "bear themselves; the real bottleneck in munitions production is not labor or materials but lack of fighting spirit."

French Patriots Doing Great Job

ALGIERS, Jan. 13 (AP).—Gen. Emanuel D'Astier de la Vigerie, commissioner of interior in the French National Committee of Liberation, asserted today that sabotage by patriots in France was more effective than Allied bombings in hampering the German war effort.

In a summary of sabotage activities for one month, he said there were 14 attacks against factories working for the Germans, costing the Nazis 300 tons of duralumin and a considerable stock of rubber tires, and disrupting production at several arsenals.

During the month, he said, patriots also derailed 45 trains, including 15 troop trains, damaged 58 locomotives and sabotaged tracks and rolling stock in 45 places, attacked Nazi motor trucks 145 times, made 141 attacks on Nazi or Vichyite personnel and committed 117 acts of sabotage against power lines, canals and communications.

CHARGES HINDRANCE

WASHINGTON, Jan. 13 (AP).—Leaders of the Mazzini Society, Italian organization in the United States, charged today that the Allied administration in liberated areas of Italy apparently is placing obstacles in the way of free speech and assembly promised the people of Italy by the Moscow declaration. The society presented this and other protests against Allied Italian policies to the State Department.

U.S. Will Cut Coast Defence

WASHINGTON, Jan. 13 (AP).—The United States Army and Navy disclosed through War Secretary Henry Stimson today a series of steps calculated to cut down home defence and build up the overseas striking force.

Stimson announced that military establishments in the coastal areas—both Atlantic and Pacific—are being reduced to augment the combat teams "now that the battlefronts have moved further from our borders."

At the same time, the eastern and central defence commands were combined under Lieut.-Gen. George Grunert, commander of the First Army, with headquarters in New York. This is designed also to release manpower for the actual war fronts.

Stimson said it had been decided that the defence setup once considered necessary to ward off any invasion blow was outmoded by the turn of events in favor of the Allies. To maintain the same number of troops in this country henceforth would be "a waste of manpower," he said.

Papers May Buy Radio Stations

WASHINGTON, Jan. 13 (AP).—The United States Federal Communications Commission voted unanimously tonight against any prohibition against future acquisition of radio stations by newspapers.

Without a dissenting vote, the commission "closed the record and dismissed the proceedings," thus ending its long investigation to determine what barriers, if any, would be placed in the way of newspapers acquiring stations.

While the F.C.C. voted against any general rule discriminating against newspapers in acquiring radio stations, it said it would "not permit concentration of control in the hands of the few to the exclusion of the many who may be equally well qualified."

The decision was generally interpreted as meaning that while newspaper ownership is no bar, this factor would be given consideration in the event the commission found two applicants for a station to be equally well qualified.

Seek Missionaries

LA PAZ, Bolivia, Jan. 13.—(AP) The United States Embassy said today Capt. Bruce Baumgarden was organizing a searching party in Santa Cruz to hunt for five missionaries reported missing for two months in the Bolivian jungles.

The Santa Cruz correspondent of the newspaper La Razon declared in a dispatch that there was "no further news of the American missionaries, for whose plight there are increased fears, and it is believed that if they were captured by the Yanaiguas Indians, of traditional ferocity, they must be considered as sacrificed."

20 Nazi Industrial Centres Crippled, 50 More Damaged

WASHINGTON, Jan. 13 (AP).—Air Marshal Sir Richard Hallam Peck of the R.A.F. reported today that 20 of Germany's biggest industrial cities have been crippled for a long period by the Allied air offensive and that about 50 more centres are "well on their way" to destruction.

At the same time Lt.-Gen. Carl A. Spaatz, commander of the American strategic bombing force, Western Front, said the Allied aerial assault "knocked out an estimated 40 per cent of Germany's planned fighter production in the latter part of 1943." The disclosure indicated that the Anglo-American Air Command is making substantial progress toward its current goal of wrecking the German air force.

Spaatz and Peck made their report on the progress of the air war in a trans-Atlantic press conference, in which they were interviewed "somewhere in Britain" by three Washington reporters at the National Press Club here. The exchange was broadcast over the Blue Network and the British Broadcasting Corporation.

Peck described as something which "will forever remain a matter of opinion" the question of whether air power alone could knock Germany out of the war without the opening of a second front.

"We must remember," he said, "that the strategy of the United Nations has been a combined, all-service strategy and that we did not set out to win by air warfare alone." He added that "even if a second front were not opened, the air would not have won alone because of the great Russian offensive and the joint air and naval victory over the U-boats in 1943."

Spaatz did not amplify his report on the destruction of German fighter plane production facilities, but Peck said "there are no strategic targets in Germany that we cannot and will not reach."

Highlights of World News . . .

By Canadian Press

RUSSIA—Russians repel Nazi counter-attacks on road to Rumania; other forces extend salient into prewar Poland to 80-mile front.

ITALY—Virtually entire Allied Fifth Army on move; French troops open flanking drive through the mountains overlooking Acquafondala; American infantry within three miles of Cassino; British troops advance on left flank.

AERIAL—United States loss in Tuesday's air battle over Germany disclosed as 60 bombers and five fighters, while at least 152 Nazi fighters destroyed; unconfirmed Axis report says Rome bombed by Allies.

PACIFIC—United States patrols raid Japanese inland positions on Arawe Peninsula, New Britain; Allied raids on Cape St. George, New Ireland; Rabaul, New Britain, and Alexishafen reported.

BALKANS—Yugoslav Partisans are striking back at German communications between Banja Luka and Zagreb, continue operations in Bosnia.

UNITED STATES—Roosevelt sends Congress $99,769,000,000 budget.

Nazis' New High Climbing Fighter Uses "Gliding Bomb"

STOCKHOLM, Jan. 13 (AP).—A new type of high-climbing Nazi fighter plane equipped with a "gliding bomb" was used against United States bombers for the first time Tuesday, a German military spokesman told Swedish correspondents in Berlin tonight.

In Washington, War Secretary Henry Stimson said the Germans were using a twin-engined bomber—the Junkers 188—equipped to carry radio-controlled [illegible] in attacks on ocean shipping.

The Nazi announcement of a new fighter may be aimed principally at heartening the German people after unblanketing of a jet-propelled plane and the P-51B Mustang long-range fighter as weapons in the Allied aerial arsenal.

Swedish correspondents said the new German craft was reported "able to climb especially high."

The Germans said they were forced to use their new weapons before they originally intended because the Americans had "especially important targets" in Tuesday's 1,200-plane attack in Central Germany. The "gliding bomb" can be directed against mass formations, they said.

At the same time the Nazi military spokesman said the Americans surprised the Germans with a "new heavy gun" and large long-range fighters with extra fuel tanks under the wings which can be dropped in battle or if hit.

Another new weapon, "trailing balloon bombs," was reported in a German Transocean Agency broadcast heard in London. The agency said the new-type bombs, also referred to as "aerial mines," were used for the first time Tuesday. Towed by fighters through attacking squadrons, the bombs are released from tow ropes at the most suitable moment with an effect "most devastating," the agency said.

THOSE SLACKS AGAIN

TACOMA, Wash., Jan. 13 (AP).—Three slacks-wearing teen-aged intermediate schoolgirls, refused admittance to school last week, were back in school today — wearing skirts. The school board upheld the school principal's order, their parents disclosed, but the parents still insisted the girls needed the slacks for warmth.

Lord De La Warr

Continued from Page 1

been built up a system of [illegible] over farming, more drastic than that exercised over any other industry." He added that it is being "successfully run." Through this control, which functions 90 per cent by the farmers themselves, neighboring farmers are helped to farm better, loans of capital are arranged, loans also of needed implements, and for every one who could not increase his land's production, and thus became dispossessed, ten to 15 have been materially assisted. This control of the fourth line of defence has been appreciated by the National Farmers' Union, and it will, probably, "go on into peace," said the speaker.

While the future of farming "is a long term show, thinking in terms of programmes for three and four years," Lord De La Warr prognosticates that (bearing out the Hot Springs Conference) postwar work will be to produce sufficient food to save Europe from starvation. It will also bear out the promise of the Atlantic Charter "Freedom from want."

The speaker referred to the fallacy of previous "gluts of food." He remarked that surveys reveal that even people of high standards of living are not eating sufficient food, while many parts of the globe are in dire need of adequate food.

FROM OVERPRODUCTION TO UNDER CONSUMPTION

"The first change to bring about," said Lord De La Warr, "is the change from emphasis of overproduction to under consumption."

The farmers, the speaker emphatically declared, must have security, must have markets, and be assured of prices. He advocated the "principle of regulated market," and in ringing tones he declared "the only hope is a world food policy planned with other countries."

The speaker concluded his remarks by saying "The conclusion is then that solid common sense is driving us to a system of economic [illegible] that there is no hope for any one of us alone; that if, as before the war, we all try to cut each other's economic throats, all our throats will suffer; that on the other hand the world will be crying out for food, and producers will be crying out to be allowed to supply it. Therefore, we have both potential demand and potential supply. Have we the sense, vision and courage to substitute the word "actual" for the word "potential?" If so, there is hope for world agriculture and world trade—and so for world peace."

MANY WERE IN ATTENDANCE

President of Rotary Club, James Little was chairman, and the distinguished speaker was introduced by G. Hamilton Harman, who paid tribute to the visitor's many attributes. Over 250 attended the luncheon, including local members of the Canadian Society of Technical Agriculturists, members of Farmers' Institutes in convention session here. Very Rev. Dean Elliott asked a blessing.

Rev. George Biddle, president of Canadian Club, sat at the right of the guest of honor, and called upon Dr. William Newton, of the Government Experimental Farm, Saanichton, to move a vote of thanks to Lord De La Warr. Others seated at the head table were Rt. Rev. H. E. Sexton, Bishop of Columbia; R. W. Mayhew, M.P.; J. J. Woods, R. M. Adamson, T. Jones, Deputy Minister of Agriculture J. B. Munro, Mrs. Alfred Watt, M.B.E. (founder and president of the International Association of Countrywomen of the World, and pioneer worker with the Women's Institute movement here and in Great Britain), John Cochrane, Dr. W. R. Gunn.

The Rotary orchestra dispensed music and visiting Rotarians included H. Smith, Courtney; E. McKenzie, Port Alberni; Jack R. Hall, Saskatoon; A. W. Heise, Saskatoon; Tom Chester, Winnipeg; Lewis T. Mervin, Portland; A. E. Councell, New Westminster; Lloyd Champion, Montreal; C. T. McHattie, Vancouver.

U.S. Air Attack

Continued from Page 1

jeans, who tore through swarms of rocket-firing German fighters.

Its main machine shops received at least nine direct hits and the whole area was shown in the photographs to have caught fire. From one to three bomb bursts were noted in various assembly shops.

The other plants which suffered heavily were the Junkers factory at Halberstadt and the Messerschmitt 110 plant at Brunswick.

RAILWAY AND ARMAMENT PLANTS ALSO BOMBED

Other targets just disclosed as having been attacked were the railway component manufacturing centre at Bielefeld, 55 miles northwest of Dortmund and 200 miles west of Berlin, and armament installations at Meppen, on the Dortmund-Ems Canal 50 miles south of Emden.

In the only aerial activity reported today an R.A.F. Typhoon squadron, technically off duty, shot down eight German planes over Northern France with a loss of one R.A.F. plane.

Canadian members of the squadron accounted for three and one-half of the total. The squadron had been grounded because of bad weather, but volunteered to make a sweep when the weather cleared.

F.O. J. A. Macdonald, of Vancouver, destroyed a Junkers 88. F.O. H. Freeman, of Winnipeg, shared the destruction of a Messerschmitt 109 with an R.A.F. pilot. W.O. J. L. Allan, of Tisdale, Sask., and Macdonald shared in the destruction of a twin-engined German plane.

The recapitulation statement of Tuesday's raid listed 125 enemy fighters destroyed by the bombers and 27 by American fighters. That total of 152 still is incomplete and the statement said it did not include any Nazi planes which "undoubtedly were shot down" by crewmen of the missing 60 bombers which "fought to the last in the thickest of battles."

Many other enemy planes are recorded as "probable kills" or as damaged.

Squadrons of planes drawn from Hitler's anti-invasion reserve were disclosed by Transocean today to have been thrown into action in the vain effort to block the raiders from the five strategic targets.

The German Propaganda Agency indicated in a broadcast recorded by the Ministry of Information that Germany had been forced to throw up virtually all available air units.

"It is openly admitted by authoritative military quarters," Transocean said, "that Luftwaffe squadrons which so far had been held in reserve for particularly important operations shortly to be expected, went into action Tuesday."

Session Opens Feb. 15

CHARLOTTETOWN, Jan. 13 (CP).—The Prince Edward Island Legislature will open on February 15 for its first session since the general election of last September 15, it was announced today.

Liberal Premier J. Walter Jones, in his first session as head of the Government, will lead a Government party of 23 members. Dr. W. J. P. MacMillan, former Premier will head the eight-man Progressive Conservative group.

New Arrivals At Gibraltar

LONDON, Jan. 13 (CP).—A D.N.B. broadcast from Berlin today said that among new arrivals at Gibraltar were 62 Allied merchantmen, the British battleship Warspite two French and two British torpedo boats, ten corvettes and one submarine.

Greater Call On U.S. Food

Roosevelt Asks for Production Increase

WASHINGTON, Jan. 13 (AP).—President Roosevelt, predicting that 1944 will be more critical on the food front, indicated today that United States lend-lease requirements for food and other agricultural products will be about 10 per cent larger in the fiscal year starting July 1.

To meet expanding war needs, including food for the lend-lease programme, farm production this year must be even larger than last year's record output, he said in a budget message to Congress.

The President estimated expenditures of the Food Distribution Administration for food and farm products for Allies and liberated areas would total $2,467,000,000 during the next fiscal year, compared with $2,256,000,000 expected to be spent during the current year.

Mr. Roosevelt said that, barring unfavorable weather conditions, he believed food production this year would be increased through better use of farm labor, land, machinery and other resources.

His budget recommendations provided, however, for a $314,000,000 reduction—nearly 33 per cent—in appropriations for the Agriculture Department and the War Food Administration.

The reduction represented largely the elimination of Agricultural Adjustment Administration crop adjust parity payments. Pointing out that much of the United States Government's assistance to agriculture in the past ten years has been intended to re-establish farm purchasing power, Mr. Roosevelt said such payments are no longer necessary because farm prices in 1943 were 115 per cent of the parity goal of the Agricultural Adjustment Administration.

The President's recommendations did not include, however, money which would be used to pay food subsidies if his food price stabilization programme should finally win congressional approval.

World Famous Agriculturist

Lord De La Warr, who spoke here yesterday, has held numerous posts of importance. Lord Privy Seal, president of the Board of Education, first commissioner Office of Works and Public Buildings, Lord-in-Waiting to His Majesty, and from 1932 to 1935 he was mayor of Bexhill. He is chairman of All Parts Peers Group on Postwar Agricultural Policy in the House of Lords.

A practical farmer, Lord De La Warr runs his 850-acre farm of mixed stock and arable land on a profit-sharing basis with the men. Another of his "jobs" is his responsibility for home flax production during the war, and there is an increase from a few hundred to nearly 60,000 acres, with new factories for processing the crop into fibre. Lady De La Warr also leads a life of activity, and is in charge of the Land Army of their home county, Sussex. Their two sons have been on active service, the elder son fought at El Alamein in the infantry and is now with the paratroops, and the younger son, trained in the United States, pilot in the air force, has been missing for seven months. A daughter of 17 years is at home.

Lord De La Warr served in mine sweepers below decks in the last war. He is 43 years of age. Asked if the scheme Britain had for an overseas colonization project, in which the money for a home, farming implements and some stock would be supplied by that Government would become a postwar project and if Britain would entertain any such arrangement with Canada, Lord De La Warr replied that it was his impression it would be a sound scheme, he "would like to see it," but it would depend on what the Dominions wanted.

LORD DE LA WARR

12 in Family Serve

NEW YORK, Jan. 14 (AP).—Every one of Mrs. Emma van Coutren's 12 children are in the service—six sailors, three W.A.C.S., a soldier, a marine and a merchant seaman.

When the last one donned a uniform, the 58-year-old mother expressed regret in a letter to President Roosevelt that "the source of supply is exhausted."

But there was still herself left. So today she registered as a "minute woman" in the fourth War Bond drive.

RELIEVE SORE THROAT due to a cold... let a little time-tested VapoRub melt in your mouth ... works fine! VICKS VAPORUB

To Issue Ration Books in April

VANCOUVER, Jan. 13 (CP).—A. T. Thomsett, Prices Board rationing official, announced in Vancouver today that the fourth issue of ration books will take place in April.

The last tea and coffee coupons in the present ration book become valid January 27 and spare coupons will be used for tea and coffee purchases until the new ration book is issued. It has not been announced which spare coupons will be used for this purpose.

Shave Lotion Drinks Fatal

TORONTO, Jan. 13 (CP).—The Star today quoted Toronto police as saying that lotions containing alcohol are in great demand since wine, beer and liquor have been rationed.

"On a recent Sunday, police were called to a downtown drugstore where a crowd of men were gathered waiting for a shop to open," The Star said. "All were waiting to buy lotions 'to cure a hangover,' police declared."

Last night Chief Coroner Dr. Smirle Lawson said two Toronto men have died in the last month from drinking after-shave lotion.

Time Lost Through Strikes Doubled

OTTAWA, Jan. 13 (CP).—Strikers last November caused a time loss considerably above October and sent the total for the first 11 months of 1943 to 962,400 man-days—more than double the loss in the corresponding period of 1942, figures published by the Labor Department revealed today.

The department recorded 27 strikes in November, compared with 36 the previous month and 26 in November, 1942. Workers involved numbered 16,784 against 5,923 in October and 20,439 in November of the previous year. The time loss was estimated at 97,004 man-days compared with 25,496 the previous month but slightly below the 103,353 man-days lost in November.

Boy's Model Nearly Gave Secret Away

LONDON, Jan. 13 (CP-Reuters).—The secret of the jet-propelled plane very nearly leaked out—and all through a small boy with a model plane.

An officer somewhere in the Midlands came across a group of small boys playing with model planes. At first he watched with interest and then with dismay, for one boy had a model plane without any propellers.

It was an excellent model of the secret jet-propelled plane of which the public then knew nothing. The officer confiscated the plane and questioned the boy's father. The father, who had worked on Britain's "secret weapon," admitted thoughtlessly making a model for his son.

The model was destroyed and the father sternly warned.

Italian Front

Continued from Page 1

Virtually the entire Fifth Army was on the move, but the Eighth still had not renewed its offensive on the north, or Adriatic, end of the line. A front dispatch described how Canadian troops, impatient for another crack at the enemy, had set up rifle ranges in canyons immediately behind the battle line in order to brush up their marksmanship.

Thick weather grounded heavy bombers yesterday, but medium and fighter-bombers pounded enemy positions and communications behind the line. Two Nazi planes were shot down and three Allied craft were missing.

The air force announced that a recount of Monday's air fight over Sofia, Bulgaria, showed that heavy bombers and their fighter escort shot down 28 out of 60 Nazi interceptors. A communique from the Middle East Command disclosed that the R.A.F. Wellington bombers that attacked the Greek harbor of Piraeus on Tuesday night, following a daylight raid by Flying Fortresses, flew from North African bases.

A dispatch from Berne, Switzerland, said Sofia was "completely destroyed" by Monday's day-and-night assault by Wellingtons and Fortresses, adding that evacuation of the Bulgarian capital had become a "mass flight." All telephone and telegraph communications were said to have been broken and the Parliament Building heavily damaged.

Roosevelt Budget Calls for Nearly 100 Billion in Year

War Spending Estimate Down, Postwar Type of Expenditure at Higher Figure

WASHINGTON, Jan. 13 (AP).—Congress received from President Roosevelt today a $99,769,000,000 budget for the 1945 fiscal year—perhaps the last huge wartime budget, and notable chiefly for a contemplated downturn in war spending and upturn in postwar costs.

[illegible] Europe will still be going on in 1945, it calls for a reduction from $92,000,000,000 of war spending in the current fiscal year, ending next July 1, to $80,000,000,000.

And reflecting the kind of increases which may be expected after the war, it provides for $1,252,000,000 for veterans' pensions and benefits, compared with $865,000,000 this year, and for $3,750,000,000 in interest on the public debt, an increase of $1,100,000,000 over this year.

The total in the new budget compares with estimated expenditures this year of $99,276,000,000 and amounts to an average of $729.07 for every man, woman and child in the United States.

In a message accompanying the budget, Mr. Roosevelt vigorously renewed his earlier request for higher taxes, saying the $10,500,000,000 in new revenue asked by the Treasury is a minimum. He also asked that the social security tax be increased 1 per cent.

Congress already has indicated overwhelming sentiment to turn the administration on both points by maintaining social security taxes at the present level while increasing general taxes only a little over $2,000,000,000.

The budget lists nothing for American contributions to relief and rehabilitation of war-devastated areas, or for mustering-out pay for those discharged from the armed services. Pending in Congress are measures to authorize both and, if finally approved, the costs may run to several billion dollars before the end of the 1945 fiscal year.

The President's estimate of net Federal revenues in the 1945 fiscal year—$40,769,000,000 compared with $41,186,000,000 estimated for this year—was based on current taxes. Any new taxes imposed by Congress would represent an addition to that figure.

Using the 40-billions figure for anticipated revenues, Mr. Roosevelt estimated the deficit for 1945 at $59,000,000,000 and calculated the national debt would rise by the end of that fiscal year to $258,000,000,000.

Hint Progress In Border Rift

LONDON, Jan. 13 (AP).—Progress toward settlement of the Russian-Polish boundary dispute was indicated tonight by developments in both London and Moscow.

After almost continuous meetings since Russia on Tuesday suggested the 1919 line as a settlement basis, the Polish Government in London postponed a reply while the Polish Premier and Foreign Minister conferred with Foreign Secretary Eden. It was understood, however, that the Polish answer had been drafted.

In Moscow, the Soviet press published an extensive review of the boundary question dating from 1919, including large maps showing the Curzon Line. A Moscow dispatch said this in itself was taken to indicate progress toward an amicable settlement and that the Russians were prepared to deal on the basis of the Curzon Line.

Missing Men

Continued from Page 1

ing men may have perished when their car plunged into the water, either at Pier "A" or some other point in that location.

The facts known to police are

(1) Duncan was last seen at 3.40 o'clock on the afternoon of January 1 when he drove away from his home on Clarence Street.

(2) Mrs. Duncan saw her husband drive away and there were two other men in the car. One was Frank Brundridge. The other was a stranger.

(3) The front left door of the sedan was sealed and the right rear door could not be opened.

(4) Frank Marino telephoned a friend at 4 o'clock in the afternoon of January 1, saying he was not feeling well and would not be able to attend a wedding party as previously planned.

(5) No one has reported seeing any one of the four missing men since January 1.

(6) Duncan's sedan had only a small amount of gasoline in the tank and he had left his ration book at home.

(7) There is no suspicion of foul play. An autopsy of the body of Brundridge determined that death was due to drowning, and there were no marks of violence.

Duncan, who was fifty-five, was a veteran of the first Great War and had joined the service early in this war, but was later released from service. He had been working at Yarrows.

Bethune, Masters and Marino were believed employed in war work.

Blinded Pilot Lands 'Plane

CHICO, Calif., Jan. 13 (AP).—Three thousand feet above the army airfield, Aviation Cadet R. D. Seale, 23, at the controls of a one-man training plane, was stricken temporarily blind today.

Panic-stricken, he screamed into his radio: "I'm blind! I'm blind!"

Colonel C. W. Thaxton in the control tower told Seale over the radio to "follow my instructions implicitly."

For nearly 10 minutes Thaxton kept Seale circling until the field was cleared and an ambulance summoned.

"Now lose altitude," Thaxton instructed.

"Now bank—sharply. You're coming onto the field now."

Seale brought his plane to a perfect landing.

Report Erroneous

TORONTO, Jan. 13 (CP).—In a story from London, Ont., on January 11, The Canadian Press erroneously stated that Military District No. 1 (London) was the source of a report that consideration was being given to increasing subsistence allowances to all ranks of the Canadian army.

The report, as published by The London Free Press, was credited to "reliable sources." There was no basis for the C.P. credit of the report to military sources. Yesterday Defence Headquarters at Ottawa said the report had "absolutely no foundation."

Russian Front

Continued from Page 1

Berezdovo, ten miles south of Korets, and Maijan-Vila, railroad station 15 miles northeast of Shepetovka. Kilikiev is due north of Shepetovka, and its capture spearheaded a thrust which threatened to outflank the important rail junction of Shepetovka.

Gen. Constantine Rokossovsky's offensive to Mozyr smashed through a powerful German defence zone saturated with artillery, the Moscow bulletin said. Other forces, coming in from the south, swung nine miles west of Mozyr and captured Zimovishche Moseyevka. More than 40 towns were taken in the day's advances and more than 1,500 Germans were killed.

Kalinkovichi, a junction on the Leningrad-Odessa north-south railway and the Moscow-Pinsk east-west line was the most important objective of Rokossovsky's current push.

WOULD HASTEN CLEARING OF LINK

Its capture would hasten the clearing of the Berdichev-Zhlobin rail link, which the Russians need to increase communications between their White Russia and Ukrainian drives.

Gen. Ivan S. Konev's Second Ukrainian Army continued to advance slowly west and northwest of Kirovograd, improving its positions.

To the southeast, the German position in the Dnieper River bend grew steadily worse, although the narrowing escape corridor for the Smela-Kanev area still was being held open.

The German communique and German radio accounts told of strong Soviet attacks at the bridgehead north of Kerch, southwest of Cherkassy and west of Kirovograd, but asserted all were repulsed.

A B.B.C. broadcast recorded said the Germans near Sarny were retreating in such disorder that important bridges were found undamaged, that many tanks and guns were abandoned.

REPORTS ARTICLES STOLEN

William V. Merriman, 1605 Blanshard Street, reported to city police last night that several personal articles had been stolen from his rooming house.

Blood Plasma for Boy Cut Off Till Donors Make Up 100-Pint Deficit

DALLAS, Tex., Jan. 13 (AP).—Four-year-old Billy Meers, suffering from incurable chronic nephritis, today was showing the effect of lack of blood plasma.

Not since Sunday has Billy, whose life depends on plasma, had any of the fluid. At that time Baylor Hospital's blood bank cut off the boy's supply with a statement that further transfusions would not be given until donors had made up a 100-pint deficit.

Tonight the child was uninterested in his toys and threw his picture books on the hospital floor. His mother, Mrs. Charles Meers, said swelling had set in as a result of the lack of plasma.

Billy is a victim of a kidney ailment for which medical science has found no cure. His attending physician has stated that the boy can be kept alive indefinitely with plasma but that without it he is doomed.

It was a tragic case for hospital officials. Today a Baylor spokesman commented:

"This case is like a man shooting dice—he can keep on making points for a while, but he knows that the wrong number will come up before long. In the light of what is known about chronic nephritis, giving Billy plasma is like pouring it down a drain. Some day public interest will die and he won't get plasma and he'll die. There are hundreds of chronic nephritis victims all over the country, and they die for lack of plasma. The hospitals just don't have it—and that's the end of the story.

"Here at Baylor we have one of the biggest blood banks in the nation. We have given this child the tremendous amount of 222 pints of blood since September. At some other institution, he would have been allowed to die. There would have been no other solution."

SCURRAHS at 728 YATES

THE NEW PIN STRIPE SUITS are very smart!

Every indication is that 1944 is going to be a big year for Suits, and nothing smarter will be seen than these beautifully tailored Princess Models of finest English worsteds. The stripes are of varying widths, with the lovely materials in Black and Navy, and they come in a full range of sizes and HALF SIZES from 14½ to 24½. One-button jackets with wide lapels. And, in spite of the scarcity of such materials, Scurrahs prices are only $37.50 and $39.75.

728 SCURRAHS YATES

On Sale—Sacked Sawdust
SPRUCE SAWDUST WITH SOME HEMLOCK—Per Unit $4.75
60 Sacks to Unit
MANNING FUELS, Ltd.
1910 STORE ST. PHONE E 0624

LOANS TO WORKERS
NO ENDORSERS NEEDED

Cash Loan You Get	Choose a monthly payment plan: 4 payments	6 payments	10 payments	12 payments	15 payments
$25	$ 6.67	$ 4.48	$ 2.78	$ 2.36	
50	13.13	8.93	5.57	4.73	
75	19.70	13.39	8.35	7.06	
100	26.26	17.85	11.13	9.46	$ 7.78
125	32.83	22.32	13.92	11.82	9.73
150	39.39	26.79	16.70	14.19	11.67
200	52.52	35.71	22.27	18.91	15.57
300	78.79	53.58	33.40	28.37	23.35
500	130.60	88.64	55.10	46.71	38.38

Just tell Household Finance about your position and choose a convenient payment schedule. Payments above include charges at our new reduced rate of 2% per month on that part of a balance not exceeding $300 and 1½% per month on that part of a balance in excess of $300.
HOUSEHOLD FINANCE Corporation of Canada
Second Floor, Central Building, 630 View St., at Broad, Garden 4139, VICTORIA, B.C.
T. G. Ferris, Manager

HENRY'S GROCERY & MEAT MARKET
GLENDALE BUTTER, First Grade, lb. 41¢
JEWEL SHORTENING, lb. 18¢
B 2161 2007 Oak Bay Ave.

REDECORATE WITH VELLO
The cold water paint in 8 pastel shades and white.
5-lb. Package $1.35
COAST HARDWARE
1418 DOUGLAS STREET

HICKORY CORSELETTES
Satin, Lace Brassieres
Elastic Side Panels
5.95
B.M. Clarke
711 YATES STREET

Studio Couches
BED BY NIGHT . . . CHESTERFIELD BY DAY
$59.50
MACDONALD'S LTD.
FURNITURE - CHINAWARE
1121 Douglas St., Cor. View

JUST ARRIVED! NEW SHIPMENT
PARKER PENS
6.00 - 10.25 - 12.50
F. W. FRANCIS
DIAMOND MERCHANT
1210 DOUGLAS

SPECIALS
Large Selection of Walnut Coffee Tables, End Tables and Lamp Tables at Reduced Prices to Clear. Also a Few Slightly Damaged at Half Price
Frank's Furniture
"Complete House Furnishers"
860 Yates St. (Near Quadra)

NEW SHIPMENT of
GURNEY RANGES
C. J. McDowell
Victoria's Plumbing and Heating Centre
1060 DOUGLAS STREET

DOMINION GIANT ASTERS
NEW WILT-RESISTANT TYPE
45¢ VALUE - 15¢
GET ACQUAINTED OFFER
Finest of all Asters. One pkt. each Crimson, Shell pink, Azure blue, regular price 45¢, for only 15¢ (or 6 separate colors 25¢). Postpaid. Don't miss this remarkable offer.
FREE—Our Big 1944 Seed and Nursery Book. Best yet. Send today.
DOMINION SEED HOUSE, Georgetown, Ont.

Actual Tests Prove One Can of New Improved OLD DUTCH CLEANSER Cleans Your Broiler Pan* 48 MORE TIMES Than Any Other Leading Cleanser

HERE ARE THE RESULTS!
Exhaustive scientific tests made by independent laboratories under actual living conditions proved that—
OLD DUTCH CLEANED
48 more broiler pans* than Cleanser A
93 more broiler pans* than Cleanser B
112 more broiler pans* than Cleanser C
128 more broiler pans* than Cleanser D
136 more broiler pans* than Cleanser E
136 more broiler pans* than Cleanser F
160 more broiler pans* than Cleanser G
200 more broiler pans* than Cleanser H
*12 inch by 16 inch broiler pans
The cleansers identified above by letters, along with Old Dutch Cleanser, account for over 90% of all the cleansers sold in the United States and Canada.
it's what you get . . . not how much you pay . . . that spells real economy. That's why more women use Old Dutch than any other cleanser!

Gunner Describes Flaming Rockets in Plane Battle

A UNITED STATES FORTRESS BASE IN ENGLAND, Jan. 13 (AP).—From the 21-year-old gunner on a bomber that reached England battered into a "mess of holes and ribbons" came a combatant's gripping account today of Tuesday's aerial battle over Germany.

He is Sgt. Everett E. Hudson, Jr., of West Point, Miss., a member [illegible] "Frenesi" piloted by Lieut. William F. Cely, of Houston, Tex.

"Everything was all right until we hit the target," Hudson said.

"Then I saw 15 or 20 twin-engined ships circled around back of us. They sort of got abreast and then came in, letting go with their rockets.

"They were bursting all around us like light bulbs blowing up and we could see fragments flying all over. I heard the tail gunner say he'd gotten one.

"They sky just filled up with FW-190's from out of nowhere.

"My interphone went dead then and I tapped the other waist-gunner to call them out as I pointed to them.

"They queued up on us, a whole mess of them, and I saw our right wing man go down in smoke and when I looked out the other waist-window our left wing man was gone too.

"I tried to let the other waist-gunner know that we were come-[illegible] (because of the loss of the other two planes), [illegible] but he didn't understand my gestures.

"Then the tail gunner called out that three Focke-Wulfs were coming in on our tail. A 20-millimetre shell hit our right horizontal stabilizer. Then some more hit the right wing and made a patchwork out of it.

"I knew by this time, too, that flak had knocked out our No. 2 engine.

"We went into a terrific dive then. It seemed we were going to crash for sure.

"I tried three times to make the door, but every time the ship took an evasive action and threw me someplace else.

"I finally got to the waist-window and was going to jump when I noticed my chute had ripped open.

"I told the pilot I didn't have my chute and he said, 'that's all right—papa's going to take you home.' And he did, too. He's the best pilot in the world."

Asserts Spain Hitler's Ally

WASHINGTON, Jan. 13 (AP).—The Soviet Embassy said today that although Franco Spain is formally non-belligerent, "actually, she is an ally of Hitler Germany."

An article in the embassy's information bulletin said that, despite Spanish press announcements that the Spanish Blue Division has been withdrawn from the Russian front, a Spanish legion is still fighting "on one of the sectors of the Volkhov front" and a Spanish air squadron is stationed on the Eastern battle line.

Gen. Francisco Franco's recent merger of the Fascist militia with the Spanish Army and his amnesty to certain political prisoners were interpreted by the bulletin as desperate efforts to fight against the Spanish "anti-Fascist National Democratic movement."

Spain sends Germany strategic war materials, the bulletin continued, and "British naval vessels in the Atlantic are constantly holding up Spanish ships carrying contraband for Germany."

Duncan Man Missing After Air Action

Flt. Sgt. Fred Colk, R.C.A.F., Duncan man and brother of Ben Colk, Vancouver pro golfer, is missing after air operations, according to word received last week by his parents, Mr. and Mrs. George Colk, Duncan.

Enlisting April 20, 1942, he trained as a bombardier and went overseas a year later. Born in Duncan 23 years ago, he went to school there. One of his brothers, Albert Colk, and a sister, Mrs. Dave Buick, live in Victoria.

Easy to roll, delightful —to smoke

Ogden's

FINE CUT CIGARETTE TOBACCO

SURGASEPTIC . . .

Non-Poisonous Germicide and Antiseptic . . . An Excellent Gargle

FORT AT BROAD — McGill & Orme LIMITED — PHONE G ARDEN 1196

WE'RE NOT MUSICAL

But We Do Know How to Take Care of Pianos.

HEANEY'S "CAREFUL STORAGE SINCE 1890"

Department of Labour

NOTICE

TO

EMPLOYERS OF TECHNICAL PERSONNEL

Your attention is directed to:

NATIONAL SELECTIVE SERVICE REGULATIONS — Order in Council 246, Part III, Technical Personnel, Section 305, Subsection 1, reading as follows:

> **"All persons employing technical personnel from time to time, at the request of the Minister (of Labour) shall supply him with such information as he may specify with reference to their present and future requirements of technical persons for essential work."**

Where such requirements include any engineering or science students who, through graduation from a recognized University during 1944, become technical personnel, it shall be the duty of the prospective employer to notify the Minister forthwith of such needs through the Wartime Bureau of Technical Personnel.

The information to accompany such notification of requirements shall include,—

1. The anticipated number of prospective employees.
2. The nature of proposed occupation of each.
3. The type of training deemed best adapted to the occupation proposed.
4. Remuneration with respect of each position to be filled.

The filing of such requirements shall be no guarantee of their being filled. Each case will be considered on its merits and therefore such information should be submitted as will provide a basis for decision as to the labour priority of the work involved.

University courses which lead to graduates being classed as technical personnel include all branches of Engineering, Agricultural Science, Architecture, Forestry, Veterinary Science, Household Science courses which lead to a degree and various General Science and Honour Science courses (Mathematics, Physics, Chemistry, Biology, Geology and other natural science courses).

Prospective employers who fail to submit their requirements by February 15th, 1944, shall be deemed not to need the services of 1944 graduates in engineering and science courses and no provision can be made for requirements filed after that date.

HUMPHREY MITCHELL, *Minister of Labour* — A. MacNAMARA, *Director, National Selective Service*

OTTAWA, CANADA, JANUARY 14th, 1944 6-44

Called Up at Age of 71

MOOSE JAW, Sask., Jan. 13 (CP).—John Wright will report in Regina in a few days for his medical examination in compliance with a military call-up he has received.

His son, Herbert, received a call-up notice the same day. Mr. Wright, Sr., former police chief at Medicine Hat, Alta., was surprised to be called up, but he's willing to do his bit. The only catch is that he is 71 years of age.

"Grand Old Lady" Of Victoria Dies

Aged 95, a resident of Victoria since 1863, and a well-known figure in community life, Mrs. Margaret Leighton McMicking, widow of Robert Burns McMicking, died Thursday morning at St. Joseph's Hospital.

She was born at Garmouth, Morayshire, Scotland, her father being one of the Leightons and related to the famous artist, Sir Frederick Leighton. In 1852 the family left Britain for California, her father having accepted a post with the Pa-

MRS. MARGARET L. McMICKING

cific Mail Steamship Company at Benecia, near what is now San Francisco. Their trip, around the Horn, required nine months.

In 1863 her father died and the family came to Victoria, being met at Esquimalt by Dr. William Tolmie, father of the late Simon Fraser Tolmie.

She attended Angela Ladies' College and St. Ann's, graduating from the latter in 1866. An uncle, Thomas Bule, lived at Lytton and she spent her holidays there. It was during one of these holidays that she met Robert Burns McMicking, whom she married at Lytton in 1869.

Mr. and Mrs. McMicking made their home at Yale and the next year Mr. McMicking became superintendent of the B.C. Telegraph Line. He held this post for 10 years, until the B.C. Telephone Company was started.

Later the family came to Victoria, and Mrs. McMicking soon became active in community life. She was a member of the Local Council of Women from its inception, and was active in the Friendly Help Society, King's Daughters, Burns Club, British Columbia Historical Society, Victoria Literary Society, Dickens Fellowship Society, Seamen's Institute and others.

She was particularly keen on the I.O.D.E. She was honorary vice-regent of Municipal Chapter, for many years organizing secretary of this chapter, and a life member of it. She was founder and honorary regent of the Sir James and Lady Douglas Chapter, and an honorary member of Camosun Chapter.

Mrs. McMicking was known to hundreds for her impersonations of Queen Victoria in pageants.

For her services in connection with Belgian relief during the last war, the Belgian Government conferred a decoration upon her.

She leaves a brother, J. B. Leighton, at Savona; a daughter, Mrs. Maude Renwick, and two sons, W. B. McMicking and Dr. A. E. McMicking, of Victoria; eight grandchildren and 11 great-grandchildren.

20 Locomotives Ordered By C.N.

MONTREAL, Jan. 13 (CP).—Orders for 20 heavy locomotives and a large number of freight cars of various types were announced tonight by Canadian National Railways "in order to cope with the extremely heavy wartime traffic."

The mountain-type locomotives were ordered from Montreal locomotive works.

Freight car orders announced were 2,300 box cars and 200 flat cars from Canadian Car & Foundry Co., Montreal; 2,050 box cars from National Steel Car Co., Hamilton; and 700 box cars and 500 70-ton hopper cars from Eastern Steel Car Co., New Glasgow, N.S.

In addition, the railway is building 200 refrigerator cars at the Transcona Shops, Winnipeg.

Nanaimo Resident of Half-Century Dies

NANAIMO, Jan. 13.—William J. Keaist, 82, resident of Chase River district for 51 years, died at the family residence there. He was a retired miner.

He was born in England. Surviving age his wife, Sarah E.; five sons, John, of Chase River; William, of Vancouver; Thomas, of California; Joseph, of Victoria, and Richard, of Chemainus; five daughters, Mrs. T. Shaw, Mrs. S. Roy, Mrs. J. Rallison and Mrs. J. Carruthers, of Chase River district, and Mrs. J. Davis, of Ladysmith; fifteen grandchildren and two great-grandchildren in this province.

Funeral services will be held in the Jenkins Chapel Monday at 2:30 p.m., Rev. O. Knox officiating.

Research Really Object of Fund

ROSSLAND, B.C., Jan. 13 (CP).—C. G. Blaylock, chairman of the Consolidated Mining & Smelting Company, said in an address here last night that Pensions Minister Mackenzie made a "proper ass" of himself in a recent speech at Vancouver charging existence of a fund designed to wreck the Liberals in British Columbia.

Mr. Blaylock told the Junior Board of Trade here his and other companies had contributed to a fund for "research work" in an effort to provide greater employment after the war, and said it would welcome the support of other firms.

"Ian Mackenzie saw a big, bad wolf," he said. "He heard something was being done and there was probably going to be money spent. As it did not appear to be earmarked as Liberal money he made up his mind it was Conservative money preparing to wreck the Liberals in British Columbia and promptly proceeded to make a proper ass of himself."

Harold Winch, C.C.F. leader in British Columbia, has claimed the fund was directed at the C.C.F., Harvey Murphy, C.I.O. organizer, had declared it was to break organized labor, and Howard Green, Progressive Conservative member for Vancouver South, had reported that his leader, John Bracken, knew nothing about it.

"Probably the public will finally make up its mind our association is really what we said it was," said Mr. Blaylock.

P.O. Arthur Freeman Now German Prisoner

P.O. Arthur E. Freeman, R.C.A.F., Cobble Hill airman, whose wife lives with her mother, Mrs. H. G. Brawn, Langford, is reported a prisoner of war in Germany. He had been on the missing list since early December. Word that he is safe came last week to his wife and to his parents, Mr. and Mrs. W. J. Freeman, Cobble Hill.

P.O. Freeman is one of two former Cowichan Scouts who bicycled to Washington, D.C., in 1937 to attend an international jamboree. The other, Sgt. Phil la Fortune, is overseas with the R.C.A.F.

Mrs. Ann Weeks Of Nanaimo Dies

NANAIMO, Jan. 13.—Mrs. Ann Weeks, resident of this city for 63 years, died Thursday night at her residence, Milton Street. She was born in England. Her husband, John Weeks, predeceased her several years ago.

Surviving relatives include her sons, Thomas H., of Vancouver; Edward, of Nanaimo; Garfield, of Duncan; Harry, of Chase River.

Private funeral services will be held in the Jenkins Chapel Saturday afternoon, Rev. G. Knox will officiate.

"Prowler" Report Has Anti-Climactic End

City police received a rush call late last night to a Belton Avenue home, where a housewife reported having a "prowler" cornered.

But when they got there, there was soon no more scare—it was found, to the lady's embarrassment, that the "prowler" was two people: her brother and his girl friend, who had apparently arrived unknown to her and were seeking, perhaps, a little peace and quiet in a secluded part of the house.

WANT TAX EXEMPTION

VANCOUVER, Jan. 13 (CP).—University of British Columbia students at a meeting here today decided to ask the Federal Government to provide tax exemption for students above the present tax-free amount in order to cover tuition fees.

CAPT. OLDHAM IN ENGLAND

Capt. John M. Oldham, Royal Engineers, has returned to England after three and a half years in the Mediterranean area, according to word received by his parents, Lt.-Col. and Mrs. F. T. Oldham, Cobble Hill. Born in Duncan and educated there and at Shawnigan Lake School, he graduated from Kingston T.M.C. in December, 1939.

Nazis Offered Part of Rumania to Russia. According to Newest Story

BERNE, Jan. 13 (AP).—A story that three British officers parachuted into Rumania recently with a copy of a German offer to give large areas of Rumania to Russia—if the Soviets would call off the war—was reported to be making the rounds of the Bucharest Diplomatic Corps today.

According to the diplomatic account, as reported from Budapest by the newspaper Basler Nachrichten's correspondent, the Nazis expressed willingness for Russia to annex all the provinces of Bessarabia and Bucovina.

The story, the correspondent added, might be merely "a cool British propaganda trick, even if true, but in any case it can be considered as a characteristic chapter of the nerve war."

This is the story as related to the Swiss newspaper:

On December 24 three British officers supposedly landed by parachute, made their way to a house and asked that the police be called, then asked the police to take them to the nearest military commander.

There they identified themselves as Colonel Petersen, former Ploesti oil employee; Major de Chartellini, a former director of an oil company at Unirea, and Metzeanu, a former Rumanian citizen who became a naturalized British citizen.

After informing the military commander that they were the bearers of a message from the British Government for Premier Ion Antonescu, they were taken to Bucharest where they were seen by the Rumanian general staff. The dispatch did not say that they actually saw Antonescu.

The British officers, according to the story, are being held prisoners of war, receiving preferred treatment.

RECTAL SORENESS AND

PILE TORTURE

QUICKLY RELIEVED

If you are troubled with itching piles or rectal soreness, do not delay treatment and run the risk of letting this condition become chronic. Any itching or soreness or painful passage of stool is nature's warning, and proper treatment should be secured at once.

For this purpose get a package of Hem-Roid from the Modern Pharmacy or Cunningham Drug Stores, or any druggist, and use as directed. This formula, which is used internally, is a small, easy to take tablet, will quickly relieve the itching and soreness and aid in healing the sore, tender spots. Hem-Roid is pleasant to use, is highly recommended, and it seems the height of folly for anyone to risk a painful and chronic pile condition when such a fine remedy may be had at such a small cost.

If you try Hem-Roid and are not entirely pleased with the results, your druggist will gladly return your money. (ADVT.)

British Admiral Visits Russia's Naval Chief at Soviet North Port

LONDON, Jan. 13 (CP-Reuter's).—Admiral Sir Bruce Fraser, commander-in-chief of the Home Fleet, visited Vice-Admiral Golovki, commander of the Soviet Northern Fleet, in a Russian port before the sinking of the Nazi battleship Scharnhorst, the Admiralty reported tonight.

When H.M.S. Duke of York, Admiral Fraser's flagship which participated in the Scharnhorst sinking [illegible] cember 26, steamed between snow-clad hills to an anchorage near a Soviet Navy Arctic base, Golovki boarded the ship and was welcomed by Fraser. It was the first time the Home Fleet flagship had visited a Soviet port.

Admiral Fraser and his staff visited airfields, destroyers, and British and Russian shore establishments. They were entertained at luncheon by Admiral Golovki and other Russian officers.

Toasts were drunk to King George, Marshal Stalin and President Kalinin, and before the luncheon ended Admiral Fraser presented [illegible] on which was carved the White Rose of York (crest of the Duke of York), made by the British flagship's joiner.

Later the British admiral was taken to Red Hall, where were gathered British and Russian officers and ratings, and where a concert was given by the Soviet naval party. While Admiral Fraser was entertained ashore, a number of Russian naval officers were aboard the Duke of York as guests of officers of the British ship.

Phil Regan, 37, Now Grandfather

HOLLYWOOD, Jan. 13 (AP).—Film Singer Phil Regan, 37 and 1-A in the draft, revealed yesterday that he's a grandfather, perhaps the youngest in the movies. Regan said his son, Joseph, 18, became a father last November. "The draft board has notified me I'll probably be called for induction shortly, but I don't think the draft law says anything about grandfathers being drafted," he chuckled.

Roosevelt Turns Back $1,950 Pay

WASHINGTON, Jan. 13 (AP).—President Roosevelt turned back to the United States Treasury $1,950 of his $75,000 salary in 1942, under his order limiting salaries after taxes to $25,000 a year.

This was disclosed today in the Budget Bureau's table of receipts for the fiscal year 1943, sent to Congress.

The President's order limiting salaries was issued in October, 1942, but subsequently was nullified by Congress. While aimed generally at holding salaries to $25,000 after taxes, it also made allowance for certain fixed obligations, including insurance payments.

Mr. Roosevelt is the only Government employee whose salary was large enough to be affected by the order.

Listed Incorrectly

W.O. Norman Ray Bowman, Chemainus airman missing after air operations, was incorrectly identified in R.C.A.F. casualty lists as W.O. Forbes Govan Bowman last week.

Back I.O.D.E. Drive

OTTAWA, Jan. 13 (CP).—Defence Headquarters in a statement tonight endorsed the Dominion-wide campaign of the National Chapter, Imperial Order Daughters of the Empire, for contributions of money and new books to maintain its libraries for service personnel.

The headquarters statement said the I.O.D.E., whose campaign began on January 10 and will continue until January 22, has been a leader in supplying books for service personnel during the past four years.

In 1943 the Defence Department, through auxiliary service, asked the order for 350,000 books.

L. W. Campbell Dies

QUEBEC, Jan. 13 (CP).—L. W. Campbell, 56, prominent Quebec businessman and sportsman, died in New York late last night from a heart attack, it was learned here tonight. The late Mr. Campbell was vice-president of the Montmorency Paper Company, an affiliate of the Anglo-Canadian Pulp and Paper Company.

He played an important part in arranging the fishing trips of Prime Minister Churchill and President Roosevelt after the Quebec Conference.

VANCOUVER, Jan. 13 (CP).—Peter Pasternak was convicted in police court here today of storing an excessive quantity of sugar and fined $50 and costs.

Bobbies Bag Big Black Baby Buggy

Victoria constables no doubt have a reputation for bringing in their man, but last night it was a case of bringing in a baby buggy.

A report came to headquarters at midnight that there was an abandoned buggy in front of a well-known establishment on the north-east corner of Broad and Fort Streets. Two constables hurried in a car to the scene, prepared to find and abandoned infant.

The buggy, a large, black, old-fashioned model, proved to be empty. To take it to the police station one of the men drove while the other extended his arm from the car window and towed their precious booty. At times the wind caught the buggy and lifted all four wheels from the ground, but it reached the station safely, was duly tagged and now awaits a claimant.

Why it was left at the northeast corner of Broad and Fort Streets remains a mystery. There is no nursery there.

To Block Civilian Goods Production

WASHINGTON, Jan. 13 (AP).—The United States War Production Board tonight issued a policy statement blocking any large-scale resumption of civilian goods production in the near future.

The statement accompanied an unexpected W.P.B. decision to stand pat on its drastic steel conservation order which forbids the use of iron and steel in 646 common civilian goods items.

The steel division had recommended outright revocation of the order. Army and Navy officials are known to have opposed revocation, holding that the bars on civilian production should not be lowered until the military situation clarifies. Many W.P.B. officials also are understood to share this opinion.

R.C.A.F. Benefits From Air Cadets

OTTAWA, Jan. 13 (CP).—Wing Cmdr. A. J. Snetsinger, officer commanding No. 5 Initial Training School at Belleville, Ont., said today that R.C.A.F. training schools now are "reaping the benefit" of recruits with air cadet training.

Wing Cmdr. Snetsinger said in a press statement he looked forward to the day when the increasing number of air cadets entering the service would "make their weight felt on combat duty."

Quit Power Board

VANCOUVER, Jan. 13 (CP).—H. R. Macmillan and Austin C. Taylor, prominent Vancouver industrialists, have resigned from the board of directors of the British Columbia Power Corporation, Ltd., President W. G. Murrin announced today.

ON LEAVE FROM BRANDON

On leave after finishing an advanced artillery course at Brandon, Man., Gnr. Denis Crockett is staying with his parents, Major and Mrs. Max Kirkpatrick Crockett, 322 Robertson Street.

FORMER CONSTABLE IN AFRICA

Cpl. Alister McKim, former British Columbia Police constable, known at Duncan and elsewhere on the Island, has arrived in North Africa with an army unit, according to word received by his wife at Salmon Arm. He went overseas last February.

WOMAN COLLAPSES

Katherine McKay, 2614 Quadra Street, collapsed at Fisgard and Douglas Streets at 11 p.m. yesterday and was taken to Jubilee Hospital suffering from severe pain in her right side.

LAUDS SELECTIVE SERVICE

WINNIPEG, Jan. 13 (CP).—George Thiem, agricultural editor of The Chicago Daily News, said in an interview here today that Canada's system of Selective Service was a "fair and sound" one.

NEW YORK, Jan. 13 (AP).—Edward S. Harkness, New York financier and philanthropist, left a net estate of $93,514,887 when he died, four years ago, an estate tax appraisal showed today. The report estimated estate taxes at $37,401,000. Attorneys for the estate issued a statement with the appraisal indicating Harkness during his lifetime had distributed $117,741,101 in 284 gifts to approximately 100 institutions.

BEVERLY HILLS, Cal., Jan. 13 (AP).—William Collier, Sr., 77, veteran of the stage and screen, died at his home today. Funeral services will be held Saturday in the Church of the Recessional in Forest Lawn Memorial Park, Glendale.

The War Today—

By KIRKE L. SIMPSON
Associated Press War Analyst

A staggering new threat to tottering Nazi lines in the centre in Russia is developing even before the mighty Red Army entrapment ma-[illegible] impending climax.

Linked with the crashing westward drive of General Vatutin's Ukrainian army that has carried its right flank deep into prewar Poland south of the Pripet Marshes, General Rokossovsky's White Russian forces have surged forward north of the great swamp in a concerted action designed to rip the whole German centre apart and expose its Baltic as well as its Black Sea flank to rolling up attack.

That appears to be the objective of the new Russian offensive stroke against Mozyr. The city stands on the eastern rim of the marshes and is the key to the Nazi grip, now all but broken, on a 50-mile section of the Leningrad-Odessa trunk railroad between Korosten and Mozyr.

With that span of the railroad cleared, rapid shifting of Russian forces between the north and south fronts in Russia would be possible. Full use of the line also would facilitate possible joint operations by the two Russian armies to strike on westward through prewar Poland toward the Bug River line.

The immediate threat for the Germans in the White Russian offensive is possible entrapment of troops still clinging to the rail line between Korosten and Mozyr. Nazi forces on that front stand with their backs to the vast, guerrilla-haunted marshes. They are virtually cut off to the north by Russian investment of Mozyr.

A hundred miles or more in their rear, the Ukrainian troops which took Sarny are fanning out northward. The Russian attack on Mozyr may portend an advance westward to a junction with the Ukrainian troops on the north rim of the marsh.

The plight of those Nazi forces is obviously critical.

Tobacco Crop at Sumas a Record

CHILLIWACK, B.C., Jan. 13 (CP).—Sumas tobacco crop for 1943 has sold for $68,158 it was announced here. Raised on 220 acres, the 267,000-pound crop was of medium quality and the yield an acre averaged 1,217 pounds valued at $309.88.

The 1942 crop yielded 951 pounds an acre valued at $204.94.

Dollar value an acre for the 1943 crop is the highest value received by tobacco growers in Canada from 1935 to 1942 inclusive, except for the Ontario tobacco growing districts in 1941, where the crop yielded 1,406 pounds an acre with value at $319.64.

BIG SAVINGS ON FINE FURS

Malleks

STANDARD for FURNITURE VALUES

To Save Both Rug and Feet!

RUG CUSHIONS

NOW AVAILABLE ONCE MORE!

Everyone wants to protect and preserve their PRESENT Rugs, and that's just what a Rug Cushion or Underfelt will do, as well as providing a delightfully soft tread for the feet. Once again we offer our best prewar quality with non-stretch centre weave at old prices.

6.9 x 9.0 ..... $5.25 — 9.0 x 9.0 ..... $7.00
9.0 x 10.6 ..... $8.10 — 9.0 x 12.0 ..... $9.35

Larger sizes, 77¢ per square yard.

STANDARD FURNITURE 737 YATES

MOVING from A ROOM to A HOME?

We can supply everything you need from our great five floors of furniture for every room in the house, as well as Ranges, Carpets and Draperies. Terms in accordance with Wartime Regulations.

WHOLESALE and RETAIL

WOOD

No. 2 MILLWOOD—BLOCK AND SLABS MIXED
ORDER NOW—IMMEDIATE DELIVERY

HARKNETT FUEL

737½ Pandora — G 2647

CANDY • DELICATESSEN • TOBACCO • VEGETABLES AND FRUIT

Ray's LTD.

734 FORT ST.

FRESH FRUIT AND VEGETABLE SPECIALS FOR FRIDAY AND SATURDAY

ORANGES	California Navels, Size 392's	2 doz.	29¢
GRAPEFRUIT	ARIZONA— Size 80's, large	5 for	25¢
APPLES	RED DELICIOUS— Extra Fancy	3 lbs.	27¢
SOOKE TURNIPS	lb.		3¢
POTATOES	No. 2 BURBANK'S	10 lbs.	23¢
LEMONS	SUNKIST—Size 432's. Full of juice. Dozen		27¢
GRAPES	RED EMPEROR, lb.		23¢
SAVOY CABBAGE	Each		5¢
APPLES	McINTOSH REDS— Extra Fancy	3 lbs.	27¢
GRAPEFRUIT	TEXAS— Size 112's	5 for	25¢
ORANGES	CALIFORNIA NAVELS, Size 176's, doz.		43¢

The Daily Colonist

Established 1858

The Colonist Printing and Publishing Company, Limited Liability

Subscription Rates by City Carrier:

Yearly	$12.00
Monthly	1.00

Subscription Rates by Mail:
To Canada, British Empire, United States and Mexico:

Yearly	$8.00
Half-Yearly	4.00
Monthly	.75

To All Other Countries:

Yearly	$20.00
Monthly	1.75

All subscriptions payable in advance. Mail subscribers are requested to make all remittances direct to The Daily Colonist.

Subscribers in ordering change of address should be particular to give both old and new addresses.

Friday, January 14, 1944

Margaret Leighton McMicking

The passing of Mrs. Margaret Leighton McMicking, widow of the late Robert Burns McMicking, at a city hospital yesterday in her 96th year, removes one of the best known of Victoria's old-time pioneers. Mrs. McMicking came with her parents to Victoria in the year following its incorporation in 1862, and was acquainted with every turn and development in the city over an imposing range of years. Settled with her husband near Lytton in the early days, Mrs. McMicking returned to Victoria later to become one of its most indefatigable workers in women's organizations and charitable causes, both in war and in peace. She was decorated by the Belgian Government in the last war for outstanding services in Red Cross and other fields.

Born at Garmouth, Morayshire, Scotland, in 1848, Mrs. McMicking went with her parents to San Francisco in 1852, at the time that port was the outfitting place for the relatively unknown Northwest. She traveled in sailing ship and by pony express in the fashion of the day, and was one of the first white women to settle in the interior of British Columbia when that implied a rugged and pioneering method of life. Her late husband, Robert Burns McMicking, developed the first telephone service on this coast, and was an outstanding figure in his times. Widowed for many years, Mrs. McMicking found the outlet for a brave and dauntless spirit in women's affairs, and was at her death the honored member of a score of charitable and other organizations.

Only last year Mrs. McMicking was publicly honored in connection with the Victoria Centenary as one of those whose life work will live on for many a day to come. In spite of her advanced age, she had retained almost all of her faculties, and was an interested spectator in all things where her years forbade more active participation. She loved young people, and never neglected an opportunity of drawing them to her and encouraging them along the road of life. For those qualities of heart and mind that are as unusual as they are enduring, Mrs. Margaret Leighton McMicking will be remembered long for what she was—a very grand personage, with whom Time had dealt gently in his passing.

Was Tragic Mischance

Widespread sympathy in the Greater Victoria area and much further afield will go out to the relatives of the late Miss Ethel Corbett, who met her death by such an untimely accident in a garage fire at her home on Wednesday. Miss Corbett apparently was overcome by smoke in a plucky and determined attempt to save a light truck from the double garage, one part of which was on fire and blazing fiercely. From the levers and brakes on the truck were learned how closely she came to succeeding, only to be overcome before she could complete the courageous attempt.

Long resident in Saanich, where she was known and esteemed by many friends, Miss Corbett was interested in farming and accustomed to doing things for herself. For some years in dairying, and more recently in poultry raising, she had been occupied in a developing business. It would be natural to her, seeing smoke coming from the double garage, to investigate. The thought of rescuing the panel delivery truck while there was still time would come next, and only through a pathetic mischance did that fail. Miss Corbett had already released the brakes on the vehicle, and was about to start the motor when she was overcome by smoke. In another instant she might have been free, and her mission accomplished.

Death under any circumstances is tragic enough, but under the particular set of mischances which combined in this case it is doubly shocking. The sincere and heartfelt sympathy of the whole community will go out to her relatives, including two sisters and two brothers in the Greater Victoria area. It is a long time since this community has known a more pathetically tragic misadventure.

Pounding It Home

The United States Army Air Corps has contributed many successful operational missions from United Kingdom bases, but seldom has it made a shrewder or more decisive blow than the daylight raid sent against fighter plane factories in the heart of Germany this week. This was the attack in which hundreds of tons of bombs were poured from massed groups of four-engined machines upon Focke-Wulf, Halberstadt and Junkers assembly plants 120 miles from Berlin, while long-range fighters fought a running battle with German defences over several hundreds of miles.

While the loss of 595 gallant officers and men in the air crews of 59 four-engined bombers and five fighters is a heavy one, and will be widely regretted, it was at the same time a measure of the daring and the success of the mission. One hundred German fighters were cut down from the air, partly by the closely packed formations of United States bombers and partly through their covering fighter screens, while on the ground Germany's capacity to maintain her first-line fighter strength was hit a stinging and perhaps irremediable blow. For these were the shielded fighter plane factories at the heart of the Reich, and they were badly gutted.

At Oschersleben, Halberstadt and Brunswick the main blows fell, exclusive of diversionary targets in nearby areas. At Oschersleben are large assembly plants of the Focke-Wulf works, turning out F.W. 190's. At Halberstadt, a German plane centre since 1914, Junkers 88's and 188's were fashioned. At Brunswick are consolidated plants of the Messerschmitt works, producing M.E. 100's and other models. All three plane centres were struck hard, and photographs have shown the high percentage of damage done in the daylight attack.

It is no secret that when she lost the battle of the bombers Germany turned to the production of fighter planes to defend her own head. In the current attack by the U.S.A.A.C. everything that could be got into the air was thrown at the raiding machines. The aerial battle began at the border and was maintained until the last Allied machine crossed the frontier on its return. The United States machines won the air battle, one of the stiffest of its kind, and on the ground they left damage that six months' hard labor will not replace. In those same six months many a F.W. 190, Ju. 88 or M.E. 110 that would otherwise have taken part in the defence of the Reich will not be a factor in the fight. They will be represented by twisted and blackened masses of ruins on the ground. No less than in a pitched battle in the field, it was for that result that nearly 600 gallant men gave their lives, paving the way to victory.

Changes Are Slow

The new "rocket" plane which some suggest may outmode types now in service emphasizes a fundamental difference between war and peace. In war instruments of tried efficiency are discarded ruthlessly because of the absolute necessity of keeping ahead of the enemy. The constant application of new weapons and devices makes it inevitable that older models should be shelved long before their intrinsic usefulness is ended. Time, cost and labor are of small account: sheer compulsion relegates them to the background in many cases.

What can be done in war, however, is not necessarily a criterion of what is practicable in peace, a fact which the best intentioned of reformers seem to overlook. Life then proceeds at a much less feverish pace, as it must, and there is not the compelling urge of self-preservation. Normal peacetime business could not be carried on if a never-ending change of methods, goods and materials caused tomorrow always to ignore today. The elements of time, labor and cost cannot then be disregarded; apart from the natural desire of most people to make lengthy use of what they have before buying something new.

It might be as well not to be too visionary or to assume that the accomplishments of war can be matched easily in the more varied fields of peace. The former ties all effort to one objective and subordinates all other considerations, a process the latter reverses. It is the other considerations that make all the difference. Certainly the war has shown what a nation can do when its life depends on it, and because of that some good should result. But it would be foolish to expect miracles overnight. Human progress, where it is lasting, is generally soberly paced.

Seen in Passing

"The British farmer has a right to boast of his achievement. He is proud of having had a part to play and of having played it well. He has saved many tons of shipping for the United Nations. In 1939 the British farmer produced 45 per cent; today he produces more than 70 per cent of the nation's food."—Lord De La Warr. And that 70 per cent applies to Great Britain's war swollen population. It is a fact which comments on itself.

When Shall the Empire Fall?

When the last Scot has looked his last
On Scotia's heather hills,
When the last tar on English ships
Unto his death call thrills;
When the last silk on Erin's isle
Lies prone on Erin's sods
And Cambridge's last brave Hillsman
Hails the summons of his God,

And when the great southern isles
Have lost their last recruit,
And Boer and Briton from the veldt
Lie mangled there and mute;
When Canada's last sturdy son
Lies stark amid her snows,
And India's last proud Sikh has hurled
Defiance at his foes,

When Columbia's flag unfurls no more
At freedom's ringing call—
Then, not till then, come friend or foe
Shall the British Empire fall!

—Alexander Kerr.

Esquimalt, B.C.

What a fool an injury may make of a staid man! —KEATS.

For only by unlearning wisdom comes. —LOWELL.

Random Record

By H.T.M.

DOWN ON THE FARM

What agony! To rise at four!
To stagger to the stable door,
Then seize the broom, and sweep, and sweep—
(Oh curse that ever-rising heap!)
And then, to humble stool and pail
To milk, the while her flicksome tail
Doth aggravate, in mock embrace,
My sweaty, half-demented face—
Anon, to chickens must I squirm;
Through muck and fleas, a human worm,
Casting all dignity aside, to beg
That prize—one solit'ry, innocuous egg?—
Thence to that reeking, steaming hog
Where rolls, revoltingly, the noxious hog—
What bliss, it's chambermaid, to be!
Load after load! The world should envy me!
Ha! And as yet I've only breathed the charm
Of things that elevate—upon the farm!

BABES IN THE WOODS

The Fairy-Tale Corner
Where Little Jack Horner
And Little Miss Muffet did play
With the Man in the Moon,
And the Dish and the Spoon
Is hard to discover, today.
But on Saturday night,
When the Moon glitters bright,
The Fairies deliver the goods—
Each Maple Leaf covers
A couple of Lovers—
There'll always be Babes in the Woods. . . .

Observation Car

By G.B.

From an article in Life on Nazi prisoners of war by a United States Army chaplain: "They are not 'supermen.' One gets the impression after seeing thousands of these men that in general they are undersized. However, they are extraordinarily strong and manifest great powers of endurance. They still sing 'Marching Against England,' having forgotten that a part of the journey would have to be negotiated by swimming. Few of them have any humility whatever. They are proud, aggressive, and at times arrogant. Yet that arrogance quickly responds to authority and changes to the utmost deference. These men think they know what the war is all about, and they are well versed in geography. They hope for a break up among the United Nations. Many think they will still win the war because they cannot allow themselves to think otherwise. Others feel they can obtain a stalemate and win the peace or a honorable compromise. They seem unable to put themselves in the places of others, and lack moral imagination. Their ideas, their needs, plans and way of doing things seem to them so much superior to ours that they cannot understand how anyone could think otherwise. Until the Germans realize the awfulness of the crimes into which their ideals have led them, they will continue to be a menace to the world. We may forgive them, as we would forgive the aberrations of the insane, but we must not forget. We can hope to cure them, but we must subdue them first" . . . The American Commission for the Protection and Salvage of Artistic and Historic Monuments in Europe has recently been organized at New York with the object of recovering art treasures stolen by the Nazis. The commission estimates that $2,000,000,000 worth of movable art property has been stolen by Hitler's hordes . . . An able seaman walked into a city lunch counter and ordered a ham sandwich. After the first bite, he asked the counterman: "Say, chum, did you slice this ham?" The waiter assured the jack tar that he had done so. "Then you better be more careful next time. You nearly missed the ham," the seaman snickered.

Tides at Victoria

JANUARY

Time of tides (Pacific Standard time) at Victoria, B.C., for the month of January, 1944.

Date	Time	Ht.	Time	Ht.	Time	Ht.	Time	Ht.
	H.M.	Ft.	H.M.	Ft.	H.M.	Ft.	H.M.	Ft.
1 ..	0.27	2.4	8.38	9.0	13.45	8.9	17.50	7.1
2 ..	1.11	3.4	9.56	9.7	15.18	8.6	19.45	6.9
3 ..	1.56	4.3	9.28	9.0	16.03	8.6	22.09	6.1
4 ..	2.44	5.0	9.18	8.1	17.29	8.0	.....	.....
5 ..	3.43	5.6	9.53	6.8	18.31	8.1	16.14	5.1
6 ..	5.09	6.5	5.01	7.5	11.05	9.3	18.53	5.5
7 ..	4.39	8.2	6.17	8.0	11.28	9.3	19.34	4.8
8 ..	7.18	8.6	7.17	8.3	12.01	9.2	20.10	4.6
9 ..	7.56	8.8	8.08	8.5	12.19	9.0	20.47	4.4
10 ..	8.31	8.9	8.56	8.5	12.31	8.8	21.23	4.4
11 ..	9.09	8.8	9.24	8.4	12.50	8.6	21.58	4.7
12 ..	9.33	8.5	10.20	8.2	13.26	8.3	22.21	5.0
13 ..	10.14	8.1	11.10	8.0	13.48	8.0	22.40	5.3
14 ..	6.09	5.7	12.09	7.7	14.09	7.8	23.39	5.1
15 ..	8.19	5.8	13.28	7.3	18.11	7.4	.....	.....
16 ..	0.08	3.6	8.32	8.6	.....	.....	.....	.....
17 ..	0.35	4.3	9.44	8.4	16.29	6.0	18.50	6.1
18 ..	0.54	5.0	9.00	8.7	16.38	5.4	21.13	5.8
19 ..	0.43	5.6	9.28	8.9	17.19	4.8	.....	.....
20 ..	.....	.....	9.46	9.0	17.32	3.6	.....	.....
21 ..	.....	.....	10.18	9.3	18.29	2.7	.....	.....
22 ..	.....	.....	10.51	9.5	19.07	1.9	.....	.....
23 ..	.....	.....	11.33	9.6	19.48	1.2	.....	.....
24 ..	5.45	6.6	7.17	8.2	12.16	9.9	20.29	6.7
25 ..	6.03	6.5	8.15	8.1	13.05	9.3	21.08	6.6
26 ..	6.10	6.4	9.10	7.8	13.59	8.6	21.50	6.3
27 ..	6.10	6.3	10.05	7.4	14.58	8.1	22.35	5.4
28 ..	6.13	6.1	11.04	6.9	16.00	8.4	23.19	5.3
29 ..	6.40	6.1	12.05	6.5	17.10	5.7	.....	.....
30 ..	8.04	5.5	7.14	8.9	13.15	5.8	18.30	7.0
31 ..	8.45	4.8	7.59	9.0	14.25	4.9	20.17	6.3

The time used is Pacific Standard for the 120th Meridian West. It is counted from 0 to 24 hours from midnight to midnight. The figures for height serve to distinguish high water from low water. Where blanks occur in the table, the tide rises or falls continuously during two successive tidal periods without turning.

To find the depth of water on the sill at the Esquimalt Drydock at any tide, add 30 feet to the height of high water as above given.

Valid Ration Coupons

Tea or Coffee—Nos. 14 to 27.
Sugar—Nos. 14 to 24.
Preserves—Nos. D1 to D11.
Butter—Nos. 42 to 45.
Meat—Nos. 30 to 34.

Letters to the Editor

No letter to the Editor will be inserted except over the proper signature and address of the writer. This rule admits of no exception. No letter should exceed 200 words in length.

MANY SERVED

Sir,—Would you be so kind as to insert this letter as it voices the opinion of not one but many in our democratic country. In reference to the award and distribution of New Year's honors, and with all respect to the high-ranking officers and civilians who received them—and believe me they are in the majority—very few lower ranks in the services and civilian population received them. We could name a good number of servicemen such as privates, corporals, sergeants and warrant officers who are deserving.

There are a number of men who served in Canada's Non-Permanent Active Militia before the war, veterans of the first Great War, and others who gave of their time before this war began. Many are still serving, they cannot proceed overseas on account of their category or age. They answered the call to arms and through no fault of their own they are left behind to do their bit in Canada.

When our new Canada Medal is awarded, it is hoped that these men will not be forgotten, but will be remembered for their meritorious and faithful service by the Secretary of State at Ottawa, or those who do the recommending. Let's not forget the men who in the dark days of 1939-40-41 left their homes, families, jobs and volunteered to give their lives if necessary to defend our great democratic country. Let's not forget them. We trust that there will be an equal distribution of honors by the powers that be.

M. L. JOHNSON,
Vancouver Branch Canadian Legion, B.E.S.L.

Sunrise and Sunset

JANUARY

Times of Sunrise and Sunset (Pacific Standard time) at Victoria, B.C., for the month of January, 1944.
(Add one hour for Pacific Daylight time)

Date	Sunrise	Sunset	Date	Sunrise	Sunset
1	8.07	4.28	17	8.00	4.47
2	8.07	4.29	18	8.00	4.48
3	8.07	4.30	19	7.59	4.50
4	8.06	4.31	20	7.58	4.52
5	8.06	4.32	21	7.57	4.53
6	8.06	4.33	22	7.[illegible]	4.55
7	8.06	4.34	23	7.[illegible]	4.56
8	8.06	4.35	24	7.55	4.58
9	8.05	4.37	25	7.54	4.59
10	8.05	4.38	26	7.52	5.01
11	8.04	4.39	27	7.51	5.03
12	8.04	4.41	28	7.50	5.04
13	8.03	4.42	29	7.49	5.06
14	8.03	4.43	30	7.47	5.07
15	8.02	4.44	31	7.46	5.08
16	8.01	4.46			

Meteorological Office, Gonzales Heights, Victoria, B.C.

PRISONERS CAUGHT

EL CENTRO, Calif., Jan. 13 (AP).—Border patrolmen late yesterday captured six Italian prisoners of war who had escaped from a Blythe, Calif., camp. A Federal agent announced, meanwhile, that three other Italian fugitives from a war prisoner camp at Fort Bliss, Tex., may be headed for California.

TWENTY-FIVE YEARS AGO

(From The Daily Colonist of January 14, 1919)

London—General Brancker of the Air Ministry is going to devote his time wholly to commercial aviation, and in an interview with a London paper today stated that a flight across the Atlantic probably would be accomplished in May.

FIFTY YEARS AGO

(From The Daily Colonist of January 14, 1894)

E. & N. Washout—Traffic on the E. & N. was interrupted yesterday by washouts near Duncan, resulting from heavy rains the night before. Falling trees brought down the telegraph lines near Chemainus.

SEVENTY-FIVE YEARS AGO

(From The Daily British Colonist of January 14, 1869)

Letter to the Editor—The James Bay bridge is now in a very dangerous condition, so much so that those who cross it run a great risk of immersion . . . or loss of life . . . I would strongly recommend that this rotten structure be closed until the new bridge is finished.

"WHIRLWIND FINISH"

Canada's Honor Roll

Army

OTTAWA.—The Canadian Army in its 405th list named the following Western Canada casualties:

DIED OF WOUNDS

Canadian Armoured Corps—Tpr. Frederick Ware, Eagle Hill, Alta.

Manitoba Regiment—A.-Staff-Sgt. Fayne Lamont Elliott, Ermine, Sask.; A.-Sgt. Gustave Irnee Hogue, Inwood, Man.

Alberta Regiment—A.-Sgt. John Lionel Martin, Calgary.

SLIGHTLY WOUNDED

Manitoba Regiment—Pte. Frank Bachinski, Brandon; Pte. Lawrence Back, Winnipeg; A.-Sgt. Joseph William Behma, Winnipeg; Pte. Anthony Emil Blonski, Woodridge, Man.; Cpl. Roy William Cooper, Portage la Prairie, Man.; A.-Staff-Sgt. Peter Layton Cottingham, Swan River, Man.; Pte. Joseph Jules Dauphinais, Starbuck, Man.; Pte. Walter Vladimir Dilay, Winnipeg; Pte. Edward Walter Drost, Brandon; Pte. Orville Herbert Taylor, Headingly, Man.; A.-Sgt. Garth Knowles Wier, Chilliwack.

British Columbia Regiment—A.-Cpl. Gordon Harold Baker, Chase, B.C.; Sgt. Henry Jackson Bredin, Sunny Brook, Alta.; A.-Staff-Sgt. Terence Peter Fitzgerald, Picardville, Alta.; A.-Sgt. Dennis George Nelson; A.-Sgt. Benjamin Francis Sanders, New Westminster.

Saskatchewan Regiment—A.-Sgt. Samuel James Eros, Mistatin, Sask.; A.-Sgt. Douglas Ross Greene, Boharm, Sask.; A.-Sgt. Robert Storm Minto, Fort Qu'Appelle, Sask.; Pte. Clarence John Sweet, Aylsham, Sask.

Alberta Regiment—A.-Sgt. Geoffrey Arthur William Hart, Dawson Creek, B.C.; A.-Staff-Sgt. Joseph Kostelec, Calgary; A.-Sgt. Wilbert George O'Brien, Alliance, Alta.

OTTAWA—The Canadian Army in its 406th list named the following Western Canada casualties:

OFFICERS, WOUNDED

Canadian Armoured Corps: Lt. Harold Reid Gordon Campbell, Edmonton.

Infantry: Lt. Elton Dermot McPhail, Vancouver.

Manitoba Regiment: A.-Capt. Robert Frank Struan Robertson, West Vancouver.

Alberta Regiment: Lt. Albert Gerald Ceredig Richards, Calgary.

WOUNDED.

REMAINING ON DUTY

Alberta Regiment: Lt. George Arthur Garbutt, Calgary.

OTHER RANKS.

KILLED IN ACTION

Canadian Armoured Corps: Tpr. Nicholas Peter Schneider, Camrose, Alta.

Manitoba Regiment: Pte. Mike Bazzlo, Winnipeg; Pte. John Henry Drieciger, Altona, Man.; Pte. Cyril Murray, Winnipeg; Pte. Ben Zion Bert Shanas, Winnipeg.

B.C. Regiment: Pte. William Hugh Montgomery, West Vancouver; Pte. Clifford Ernest Morris, Rossland.

Saskatchewan Regiment: Pte. John Wesley Tyacke, Chagoness, Sask.

Alberta Regiment: Pte. William Barnett, Edmonton; Pte. Walter Leonard Brierley, Mountain House, Alta.; Pte. Virgel Lawrence Pimm, Provost, Alta.

WOUNDED

Eastern Ontario Regiment: Pte. Walter Orlecki, Two Hills, Alta.

MISSING

Alberta Regiment: Pte. Lorne Kenneth McCharles Mallard, Kinuso, Alta.

Manitoba Regiment: Pte. Robert Beattie Cassells, Shoal Lake, Man.; Pte. Edmond Claude Dubois, St. Claude, Man.; Pte. Bjarnor Carl Orne, Penticton; Pte. John Rivard, Portage da Prairie, Man.; Pte. Leston Grant Whyte, Mrs. Mildred Doreen Whyte (wife), 33½ Gillespie Street, Nanaimo.

R.C.A.F.

OTTAWA, Jan. 13 (CP).—The R.C.A.F. in its 774th list named the following Western Canada casualties:

OVERSEAS

Missing on active service after air operations: F.O. Harry Charles Aley, Vancouver; Flt. Sgt. George Perry Armstrong, Portage la Prairie, Man.; F.O. Willys Roland Bloch, Vancouver; P.O. Earl Allan Burton, Zealandia, Sask.; Flt. Sgt. Robert Henry Davis, Winnipeg; Sgt. Jean Marcel David Joseph Dugas, Inwood, Man.; Flt. Sgt. Eugene Lawrence Guertin, Ponoka, Alta.; W.O. Arthur Russell Jones, Trail; Sgt. Peter Thomson McCallum, Winnipeg; Flt. Sgt. Nathaniel Wesley McNair, Chilliwack; Flt.-Sgt. Stanley Moncrieff, Senlac, Sask.; F.O. Manuel Rabinovitch, Medicine Hat; W.O. David McMaster Smith, D.F.M., Winnipeg; F.O. Jacob John Thurmeier, Southey, Sask.

Previously reported missing on active service, now for official purposes presumed dead: P.O. Michael Sydney Smyth, Strasbourg, Sask.; Flt.-Sgt. Edward Kenneth White, H. E. White (father), 317 Stewart Avenue, View Royal, Victoria.

OTTAWA.—The R.C.A.F. in its 775th list named the following Western Canada casualties:

OVERSEAS

Missing on active service after air operations—Flt.-Sgt. Paul Jack Barske, Whitemouth, Man.; Sqdn.-Ldr. John Robert Beggs, Winnipeg; Flt.-Sgt. James Gordon Bennett, Vancouver; P.O. William Harold Boles, Deloraine, Man.; F.O. George Harry Buchanan, Vancouver; Flt.-Sgt. Charles Fraser Cameron, Vancouver; F.O. Maurice Raoul Cantin, McCreary, Man.; Flt.-Sgt. Samuel Edward Clarke, Parkside, Sask.; Sgt. Albert Marino Grimson, Vancouver; Flt.-Sgt. Cecil John Edgar Kindt, Mr. and Mrs. P. H. Kindt (parents), 539 Kelvin Road, Victoria; Flt.-Sgt. Lloyd Pierson, Webster, Roland, Man.

Previously reported missing on active service, now for official purposes presumed dead—Sgt. James Hennessy Ferguson, Moosomin, Sask.; F.O. James Alexander Higgins, New Westminster; F.O. Jay Edmond Wheeler, Cardston, Alta.; Sgt. Kenneth Hannington Williams, Winnipeg.

Previously reported missing on active service, now reported prisoner of war, Germany—F.O. David Roy Knight, Cypress River, Man.; Flt.-Sgt. Lawrence Earl Smith, Star City, Sask.; Sgt. Robert Glenn Stewart, Roland, Man.

Previously reported missing on active service, now reported safe—Flt.-Lt. Robert Sinclair Clements, Stockholm, Sask.

Seriously ill as a result of injuries sustained on active service—P.O. George Hugh Falloon, D.F.M., Brandon.

Seriously ill on active service—Sgt. John Douglas McGowan, Winnipeg.

OTTAWA.—The R.C.A.F. in its 776th list named the following Western Canada casualties:

OVERSEAS

Previously reported missing on active service, now for official purposes presumed dead—W.O. Clifford John Vosper Kettley, Mission City.

OTTAWA—The R.C.A.F. in its 777th list named the following Western Canada casualties:

OVERSEAS

Killed on active service: Flt.-Lt. John Robert Edgar, Vancouver; Flt.-Sgt. Glen Thomas Gerow, Edmonton; F.O. Alexander Gray Orr, Vancouver; P.O. Dalton Harvey Owens, Winnipeg.

Previously reported missing on active service, now for official purposes presumed dead: P.O. Gordon Ormonde McKay, Winnipeg.

OTTAWA.—The R.C.A.F. in its 778th list named the following Western Canada casualties:

OVERSEAS

Killed on active service: W.O. Donald Lorimer Wright, Saskatoon.

Missing on active service after air operations: Flt. Lt. Douglas Randolph Matheson, Edmonton.

Previously reported missing on active service, now reported prisoner of war, Germany: Flt. Sgt. Raymond Edwin Hukes, Semans, Sask.; P.O. Charles Merrill Weicker, Regina.

Dangerously ill as a result of injuries sustained on active service: Sgt. Frederick Albert De Beck, E. K. De Beck (father), 2630 Somass Drive, Victoria.

CANADA

Died from natural causes: L.A.C. Walter Howe Simpson, Rivers, Man.

Died of injuries sustained on active service: Sqdn. Ldr. Isaac Murray MacLean, Edmonton.

According to Culbertson - - - -

It is common practice for a declarer who sees that he has just one too many losing tricks, to run all his trumps and other winners in the vague hope that the opponents will hold on to the wrong card. Often they do, but in most cases their problem is so simple that they can scarcely go astray. It is far better for the declarer to discover, if he can, some line of play that will make him rather than an opponent, the master of the situation. For example:

West, dealer.
Both sides vulnerable

NORTH
♠ 10 5
♥ 10 7 6 4 3
♦ 10 6 2
♣ 9 7 3

WEST
♠ K Q J 8 7 6 3
♥ A
♦ 7
♣ J 6 5 4

EAST
♠ 4 2
♥ K Q J 9 8
♦ 8 5 4
♣ 10 8 2

SOUTH
♠ A 9
♥ 5 2
♦ A K Q J 9 3
♣ A K Q

The bidding:

West	North	East	South
3 ♠	Pass	Pass	5 ♦
Pass	Pass	Pass	

West led the heart ace and East, to show his approval, gave the emphatic come on of the heart king. West then shifted to the spade king. Declarer won, gazed despondently at his remaining losers in hearts and spades, and not seeing any better plan ran off every trump and club. The defenders, however, had no trouble with their discarding. West held spades and East kept hearts, and the contract was doomed.

Perhaps declarer was a bit myopic in his search for a better plan. It was certainly there!

South, after getting on lead with the spade ace, draws two rounds of trumps, but when West shows out, the third round must be deferred. The three club tricks are cashed, and now West is thrown in with a spade. It is not at all remote that West has the king-queen jack of spades, considering his opening bid, which means that he, not East, will have to top dummy's spade ten; nor is it a long chance that he will have no more hearts (considering his failure to lead a second heart in response to East's frantic come on). When West, as can be expected, must return a spade or a club, declarer safely ruffs with dummy's ten while he discards his remaining heart.

FAMOUS PLAYERS THEATRES

Starts TODAY! For 3 Days!

It Happened on a Honeymoon!

MOONLIGHT ROMANCE — AND MIDNIGHT MYSTERY! LOVE-ON-THE-RUN AND MURDER TO MUSIC!

Joan CRAWFORD from Fred MacMURRAY in "ABOVE SUSPICION"

AT 12:40, 2:51, 5:02, 7:13, 9:24

EXTRA

"TIPS ON TRIPS" PETE SMITH NOVELTY

"JASPER'S MUSIC LESSON" CARTOON IN COLOR

"THIS IS TOMORROW" John Nesbitt's Passing Parade

CANADIAN NEWS

with CONRAD VEIDT BASIL RATHBONE REGINALD OWEN directed by RICHARD THORPE

15—1 P.M. Tax Included 24¢

DOMINION

HURRY! LAST TWO DAYS! AT 12:29, 2:11, 4:30, 7:11, 9:20

TWO MINDS . . . BUT DIFFERENT IDEAS

ARTHUR WAYNE

A Lady Takes a Chance

— CHARLES WINNINGER · PHIL SILVERS

EXTRA "CHILDREN OF MARS"

POPULAR SCIENCE CARTOON · NEWS

Capitol

LAST TWO DAYS, TODAY AND SAT. AT 11:38, 2:15, 4:52, 6:49, 9:06

THE SHOW OF SHOWS! THE MOST WONDERFUL ENTERTAINMENT YET!

IRVING BERLIN'S This is the ARMY IN TECHNICOLOR

EXTRA "HISS AND MAKE UP" MERRIE MELODIE CARTOON

CANADIAN NEWS

A Generous Portion of the Receipts Goes to the Canadian Army Show and Recreation Fund

ATLAS

LAST TWO DAYS

★ IN TECHNICOLOR PHANTOM OF THE OPERA

Plaza

Continuous 12 Noon On

AT 12:34, 2:47, 5:00, 7:13, 9:22

NELSON EDDY CLAUDE RAINS SUSANNA FOSTER

TODAY YORK

15¢ 1-2 Bale. Eves. 20¢ 5-6 25¢ All Taxes Included

GRAND MUSICAL SHOW!

CABIN IN THE SKY

ETHEL WATERS ★ "ROCHESTER" LENA HORNE

With Duke Ellington and His Orchestra, Louis Armstrong, Hall Johnson Choir

FIGHTING MEN and Their Women

Randolph Frances SCOTT DEE Ralph BELLAMY Walter CONNOLLY IN 'COAST GUARD'

CADET

TODAY and SATURDAY QUAKE WITH THRILLS! SHAKE WITH LAUGHTER!

"A NIGHT TO REMEMBER"

LORETTA YOUNG · BRIAN AHERNE

PLUS—"BLONDIE'S BLESSED EVENT"—Penny Singleton · Arthur Lake

ADDED—DISNEY CARTOON EVENINGS AT 6:30 and 8:32

STARTS MONDAY

CORVETTE K-225

Oak Bay At Both Theatres Plaza

RIO TODAY

ALL FIRST VICTORIA SHOWINGS

"THE MYSTERY OF THE 13th GUEST"

FROM THE NOVEL BY ARMITAGE TRAIL, AUTHOR OF "SCARFACE"

HELEN PARRISH DICK PURCELL

PLUS

THE THREE MESQUITEERS IN 'BLOCKED TRAIL'

"CAPTAIN MIDNIGHT"—CARTOON

Oak Bay

TODAY

Madeleine Carroll, Fred MacMurray in "One Night in Lisbon"

PLUS

GEORGE BRENT · JOAN BENNETT in "Twin Beds"

OPENS 6 P.M.

In love's service only the wounded soldiers can serve.

Annual Report Shows Many Provincial Police Activities

AT December 31, 1942, strength of the Provincial Police was 14 officers and 424 non-commissioned officers and men, exclusive of special constables, junior clerks and stenographers, as reported yesterday by Commissioner T. W. S. Parsons to Hon. R. L. Maitland, K.C., Attorney-General. During the year 45 men left the force and 76 were engaged. Seventeen of those who left joined the armed forces.

Recommendations in the report include new quarters at Sidney and Courtenay, a courtroom at Courtenay, a courtroom at Kimberley, new lock-ups at Salmo, Trail and Keremeos; a new building at Red Pass, enlarged quarters at Spences Bridge, accommodation for a married constable at Enderby, improvements to quarters at Atlin and Port Essington, alterations to the jail at Prince Rupert, a lockup and quarters at Sechelt, quarters for three men at Yale, additions to buildings at Abbotsford and Mission, improvements to the building at McBride, new premises at Dawson Creek, new quarters at Fort St. John, and better accommodation in Peace River district.

POLICE UTILIZE ALL MODES OF TRAVEL

In policing 43 municipalities, Provincial Police traveled 3,185,884 miles by railway, automobile, launch, horse and on foot, and 157 automotive units were operated. Twenty-two motor launches and boats were utilized. Thirty-eight junior constables attended the police training school under Sub-Inspector C. K. Mackenzie. The civilian protection branch, in charge of Inspector S. F. M. Moodie, delivered 193 lectures to 70,000 persons, granted 474 certificates of competency, and operated an air-raid message and warning network of telephone and telegraph lines covering 90,000 square miles with an estimated population of 750,000 persons.

No. 1 revolver team won the British Columbia police championship for the seventh consecutive year at a shoot on July 1 and 2.

In referring to the police stores inquiry and Assize trials, Commissioner T. W. S. Parsons commented: "I am glad to say that the inquiry and subsequent court proceedings established that the quartermaster was the only police official involved in the transactions. As a result of the unfortunate affair, our whole system of purchasing police supplies has had a thorough overhaul, and I feel satisfied that there will be no further possibility of malfeasance in this branch."

The police radio system handled 20,983 messages containing 828,067 words. New installations were made on the launch P.M.L. 8 and in the district office at Smithers.

MANY INVESTIGATIONS MADE BY BRANCH

The criminal investigation branch made 199,331 investigations, and there were 10,151 court cases with 9,555 convictions, 542 dismissals and withdrawals, and 54 cases awaiting trial at the end of 1942.

There were 5,451 automobile accidents reported in the province with 2,437 persons injured and 125 killed. Statistics showed there were more accidents between 4 and 5 o'clock in the afternoon than during other hours of the day, and that Saturday was the most popular day in the week for accidents.

Most of the accidents involved men between the ages of 25 and 40 years.

During the year there were 941 drivers' licences suspended and 477 reinstated, and 579 motor vehicle licences suspended and 594 reinstated.

Commissioner Parsons' statistical report as inspector of jails showed that the net expenditure for the boys' training schools and jails at Kamloops, Oakalla, Nelson and Prince George was $220,684.68 for the year ending March 31, 1943, compared with $218,936.79 during the previous fiscal year. There were 3,046 prisoners received and 2,689 discharged from the various jails during the year.

With exception of fees for drivers' examinations, the gross revenue collected from licences, permits and [illegible] amounted to $3,131,052.09 during the year ending December 31, 1942.

TONIGHT

DANCE

BERNIE PORTER'S BAND

CHAMBER OF COMMERCE HALL

GOBLIN BALLROOM

OAK BAY THEATRE BUILDING

SUPPER DANCE

EVERY SATURDAY

CHICKEN SUPPER

9-12 $2.50 Couple

Phone G 0286 for Reservations

Roller Skating

THE MODERN WAY

7:30 to 10:30 P.M.

Roller Bowl

1600 GOVERNMENT ST.

Live Organ Music

Advisory Board Concludes Work

Advisory Board of the British Columbia Farmers' Institutes concluded its four-day parley in the Legislative Buildings yesterday. W. Hogg, Cariboo, was re-elected chairman; T. Jamieson, Peace River, vice-chairman, and W. J. Bonavia, Victoria, secretary.

Hon. Dr. K. C. MacDonald, Minister of Agriculture, spoke at length on a number of resolutions concerning the problem of farmers throughout the province, and described Provincial Government post-war rehabilitation plans.

Board members informed the minister that poison and traps had proved ineffective against gophers in certain parts of the province, and he replied the Department of Agriculture would consider a plan to provide badgers to eliminate the rodents.

During discussion on soldier land settlement plans included in rehabilitation schemes, the board passed a resolution of appreciation to the Federal and Provincial Governments for their efforts in that direction.

It was agreed to ask the Provincial Government to remove the burden of school taxes on land, which the board felt created a considerable hardship to farmers.

The following resolution concerning wild horses was passed:

"Whereas many scrub and wild horses are depleting feed on the ranges, thereby making it difficult for cattle and sheep to obtain a living, therefore be it resolved that this advisory board recommends that the Provincial Government be asked to increase the grazing fee to 50 cents per head per month on all horses except those owned by bona fide farmers."

RESOLUTION CONCERNS FREIGHT ASSISTANCE

Freight assistance in connection with feed grains was dealt with in another motion which read:

"Whereas it has come to the notice of many farmers and others that there are numerous instances where the free freight on grain has been claimed where the grain has been used for livestock not engaged in the production of food, therefore be it resolved that this advisory board requests the Provincial Government to use influence to have regulations clearly specify that such freight assistance only be given where the feed grains are used for direct production of food and for feeding work animals used for food production."

Other resolutions passed included "That we ask the Wheat Board to increase the Peace River Block wheat quota to a minimum of 25 bushels per acre"; "That the canning sugar allowance in rural districts be increased"; "That the present freight rate benefits be granted to shippers of British Columbia produced grain, within the province to other points within the province"; "That hog carcases up to 180 pounds, which conform to rail grading requirement, be accepted by butchers (without penalizing the produce), and that the necessary regulations to this effect be put into operation by the authorities so empowered"; and "That the Government take action to bonus farmers to enable them to meet the greatly increased cost of production."

Leaves B.C. Telephone Co. After 29 Years

A recent issue of Telephone Talk, journal of the British Columbia Telephone Company, reports the retirement three months ago of Ernest S. Harris, Victoria directory advertising solicitor for more than 29 years.

Mr. Harris came to Toronto from Birmingham in 1907, and soon moved to British Columbia, where he began his solicitor's job in 1914.

On leaving the company he was presented with a silver tray by C. C. Simpson, district manager, on behalf of employees.

Boys Cheat Navy League

City police learned yesterday that two boys who had obtained books of tickets to sell for the Navy League of Canada here had given false names and addresses. The first case occurred last week, and the second this week.

Capt. E. T. Koch at Hope

Capt. E. T. Koch, formerly second-in-command of Victory Army recruiting office, and until recently in charge of a Canadian recruiting office in Seattle, has been transferred to Hope.

REPORTS FIREWOOD STOLEN

Mrs. N. Griffith, 133 George Street, told city police yesterday that firewood had been stolen from her place. She believed the thefts had occurred after midnight.

Citizens of Victoria are urged to see the OLD ENGLISH PANTOMIME scheduled for this evening at 8:15 at Royal Victoria. Wonderful scenery, cast of over 100. Children's matinee at 2:15 Saturday afternoon. Saturday evening performance at 8:15.

Prices: Boxes and Lears and portion downstairs, $1.50. Rest of the house $1.00. Matinee: Boxes and Lears, $1.50. Balance of seats, $1.00. Children, 50c.

Victoria Girl Enchants London Lad

—Canadian Army Overseas Photo.

This was Christmas in England for a Victoria servicewoman, Private W. Tremewen-Ralph. John Bradley, of Edgeware Road, London, is enchanted by a story told by Private Tremewen-Ralph at a Christmas party given by members of the C.W.A.C. at their London barracks.

At the Theatres

Thrilling Story Opens Here Today

"Above Suspicion," the best-selling novel by Helen MacInnes, comes to vivid life on the screen, with Joan Crawford and Fred MacMurray teamed for the first time. The picture opens today at the Dominion Theatre. It is the adventure of a college professor and his bride who undertake a perilous secret mission in Central Europe just prior to the outbreak of war. Their hairbreadth escapes from the Gestapo, involvement in the murder of a Nazi officer and rescue of a British agent among other thrills cram the action.

The cast includes Conrad Veidt, who plays a sympathetic role; Basil Rathbone, as a menacing Nazi officer; Reginald Owen, as a British secret agent; Richard Ainley, Felix Bressart and Bruce Lester.

Amusements

On the Screen

Atlas—"This Is the Army," with an all-star cast.

Cadet—Loretta Young and Brian Aherne in "A Night to Remember."

Capitol—"A Lady Takes a Chance," featuring Jean Arthur and John Wayne.

Dominion—Joan Crawford and Fred MacMurray in "Above Suspicion."

Oak Bay—Madeleine Carroll and Fred MacMurray starred in "One Night in Lisbon."

Plaza—"Phantom of the Opera," with Nelson Eddy and Claude Rains.

Rio—Dick Purcell and Helen Parrish in "The Mystery of the Thirteenth Guest."

York—"Cabin in the Sky," starring Eddie Anderson and Ethel Waters.

Has Dramatic Role in "Corvette K-225"

Andy Devine, Universal's hefty gravel-throated comedian, has the most forceful dramatic role of his career in Howard Hawks' "Corvette K-225," which will open at the Oak Bay and Plaza Theatres next Monday. "Corvette K-225" tells the dramatic story of the corvettes which do such a noble part of the convoy work in the North Atlantic. Filmed with the co-operation of the Canadian Navy, the film contains scenes depicting actual battles with U-boats and Nazi planes.

Randolph Scott is the star and a competent supporting cast includes James Brown, Noah Beery, Jr., and Ella Raines.

ATLAS THEATRE Irving Berlin's "This Is the Army," now at the Atlas Theatre, is the first big Hollywood picture ever made without a technical director. The usual staff of experts, ranging from archaeologists to philatelists, is missing here—because there are, in point of fact, 350 technical directors on this show.

CADET THEATRE Loretta Young and Brian Aherne, co-starred in Columbia's "A Night to Remember," a gay new comedy at the Cadet Theatre, probably are the year's finest examples of felicitous casting. Seen as Nancy and Jeff Troy, young married couple who blithely walk into their new home and the most mirthful murder mystery of the season, Loretta and Aherne are talented, good to look at, and eminently fitted to their wise-cracking characterizations.

CAPITOL THEATRE Jean Arthur portrays the "lady" and John Wayne co-stars with her as the "chance" she takes in RKO Radio's hilarious new romantic comedy, "A Lady Takes a Chance," now at the Capitol Theatre. Charles Winninger, Phil Silvers, Mary Field and Don Costello are also cast in the gay and laughter-filled picture.

OAK BAY THEATRE The screen's most beautiful blonde, Madeleine Carroll, proves to be irresistible to Fred MacMurray in their film romance, Paramount's "One Night in Lisbon," which is being featured at the Oak Bay Theatre. The story makes use of present-day Europe and sounds an "all clear" signal to love, laughter and Lisbon.

PLAZA THEATRE Nelson Eddy, who plays a co-star role with Susanna Foster and Claude Rains in "Phantom of the Opera," now at the Plaza Theatre, finds music is doing a worthy share in the national victory effort. More than ever, he thinks today's America is a singing America. With public taste in mind, he welcomed his role in "Phantom of the Opera," which gives him a chance to sing again on the screen.

RIO THEATRE Dick Purcell, one of the most versatile young leading men in Hollywood, is featured with Helen Parrish and Tim Ryan in Monogram's "Mystery of the Thirteenth Guest," eerie thriller now at the Rio Theatre. Others in the cast include Frank Faylen, Jacqueline Dalya, John Duncan, Jon Dawson, Addison Richards and Cyril Ring.

YORK THEATRE Rex Ingram recently played "De Lawd" in "Green Pastures." Now he portrays Lucifer, Jr., in M-G-M's "Cabin in the Sky," which is showing at the York Theatre. Both Ethel Waters, heroine of the picture, and Ingram were in the original Broadway stage show. Vincente Minnelli directed and Arthur Freed produced the musical.

First Showing of Panto' Tonight

Flt. Lt. Hugh Parker, producer-manager of the pantomime "St. George," is much pleased with the scenic arrangements for the presentation of the pantomime at the Royal Victoria Theatre this evening. S. Campbell and Boyd McGill have just completed their contract for the scenery.

The scenery and effects produced for the 12 scenes are as follows:

Act 1—Prologue—A cloud scene, the library, a road to a forest, a forest glade, the approach to the hall of music, the hall of music.

Act 2—The way to the enchanted forest, the enchanted forest, outside the castle walls, the dragon's castle, the highway to happiness, grand finale. The land of sunshine.

The pantomime is being held under the patronage of Premier and Mrs. John Hart, Mayor and Mrs. A. McGavin and Mr. and Mrs. R. W. Mayhew.

The net profits derived from the presentation will go to the Queen Alexandra Solarium and the British Save-the-Children Fund.

A matinee will be held on Saturday afternoon at 2:15 p.m. in addition to evening performances at 8:15 p.m. today and Saturday.

The cast of over 100 is made up of members of the R.A.F. Smile Show and pupils of Miss Florence Clough's dancing academy together with members of the Army and Navy.

Flt. Lt. Parker is convinced that this Old Country Pantomime will be one of the finest stage presentations of its type to be staged in this city.

Loses Coat and $21

H. Gaunt, Shawnigan Lake, reported to city police last night that while he and his wife were dining in a cafe his overcoat with $21 and other articles was stolen.

THREE SMALL FIRES

A gas-stove fire at the home of Mrs. V. C. McLachlan, 1419 Stanley Avenue, at 5:56 p.m. yesterday, and a chimney fire at the home of S. R. Webb, 1234 Oxford Street, at 8:23 p.m., called out Victoria fire department. Oak Bay fire department was called to the home of G. N. Worsley, 1060 St. David Street, where there was a chimney fire at 9 p.m.

Discuss Plans for Postwar Projects

Calling for the construction of new buildings in co-operation with the Provincial and Federal Governments under a postwar planning programme, proposals outlined by D. K. Kennedy, city building inspector, were placed before the land, zoning, housing and town-planning committee meeting yesterday at the City Hall under the chairmanship of Alderman T. W. C. Hawkins.

The scheme plans to consolidate the administrative offices of the city, Provincial and Federal Governments in one area, and would improve the harbor district with attractive new buildings. Considerable data has been prepared and it will be dealt with by the committee at subsequent sessions.

At yesterday's meeting the general committee named Alderman T. W. C. Hawkins, F. L. Shaw, city solicitor, and D. K. Kennedy, city building inspector, as a special committee to collect suggestions from citizens and other parties interested in postwar planning.

Caddy-Like Monster Seen at Maple Bay

Victoria's "Caddy," or some other sea monster, was seen on Tuesday afternoon at Maple Bay by V. C. Scholey and Mrs. D. Parker-Smith, The Cowichan Leader reports.

Mr. Scholey is quoted as saying: "It was traveling slowly east towards the Government wharf. In spite of its slow speed it made quite a commotion in the water."

Looking at the animal through binoculars, Mr. Scholey secured the following description: "About 30 feet long, diameter of four feet, of a rather neutral shade. It lifted about ten feet of its length from the water. There was little taper in the body until near the tail. The head was small for such a huge body bulk. The nose or snout was very short. Mrs. Parker-Smith corroborates my description."

"Caddy" was reported rammed and killed in Saanich Arm last year. Last July other Maple Bay residents saw a similar creature.

CELEBRATES 23RD BIRTHDAY

Sgt. E. F. Saunders, R.C.O.C., son of Sgt. F. H. Saunders and Mrs. Saunders, 2609 Foul Bay Road, celebrated his 23rd birthday on Wednesday while serving in the Middle East. He has been away from home over three and a half years. His father, a last-war veteran, is stationed at Work Point Barracks.

NEW METHOD VICTORIA'S EXCLUSIVE SANITONE CLEANERS Garden 8166

PRIME QUALITY BEEF TOPS IN FLAVOR! STUART'S MEAT MARKET 1402 DOUGLAS ST. G 7138

DIGGON-HIBBEN LTD

Everyman's Library

Only 35c Each

Hundreds of titles, many now out of print. Practically new, some never been opened. Here's a real Book Bargain that you mustn't miss.

BRIDGE PADS 2c ea.

DIGGONISM—Happiness is not a horse—it cannot be harnessed.

DIGGON'S 1200 BLOCK - GOVT. ST.

POLKA DOTS—TWO-PIECE STYLES IN THE NEW SPRING SHADES *5.90

1324 DOUGLAS PHONE E 7552 DICK'S DRESS SHOPPE

ON SALE THIS WEEK ONLY

HEMLOCK WOOD, per cord $4.00

HEMLOCK SAWDUST, per unit $3.75

MANNING FUELS, Ltd.

1910 STORE ST. PHONE E 0624

There Are Gremlins and Gremlins!

Just as we thought we had most of these particular Gremlins beaten some of them seem to be coming back again. They're obnoxious creatures these Gremlins and worse than that they're saboteurs, for they are trying to prevent the war worker from getting transportation priority.

They whisper in Mrs. Shopper's ear and she decides it won't do any harm not to be home before four just once or twice or—

They get behind Mr. Aisleblocker and he seems rooted to the spot so that other passengers aren't able to get on the car.

They lodge themselves in Mr. Changeneeded's pocket and he forgets to buy tickets from the street car guides and then wastes precious time fumbling around for the change which the Gremlins have hidden away.

Let's start a campaign and get rid of these Gremlins once and for all—we can if everyone helps.

Reddy Kilowatt

B.C. ELECTRIC

Social and Personal

Mrs. J. W. Benning is a guest at the Ritz-Carlton, Montreal.

* * *

Lieut. J. B. Burr, R.C.N.V.R. and Mrs. Burr are guests at the Hotel Georgia in Vancouver.

* * *

Mrs. Lytton Mara will leave for Vancouver today to attend the symphony concert, and will spend the week-end in the Terminal City.

* * *

Miss Marcia Prior left on Wednesday for her annual visit to Banff, where she will remain for the next month.

* * *

Mr. and Mrs. W. B. Wilson, Victoria, are spending a few days in Vancouver, guests at the Hotel Georgia.

* * *

Cpl. and Mrs. Robert Emerson, Port Alberni, are visiting Mrs. Emerson's parents, Mr. and Mrs. W. M. Graham, Ottawa.

* * *

Mrs. R. Bruce Anderson, Seattle, arrived yesterday to enter her daughter, Miss Ruth Anderson, in St. Margaret's School.

* * *

Mrs. H. F. Fullerton is a visitor in the city from Vancouver and is the guest of Mr. and Mrs. Charles E. Wilson, Ripon Road.

* * *

Mrs. J. A. Merrick, Uplands, has visiting her for a few days her niece, Mrs. C. Bossons and little son, Peter, who arrived from Vancouver.

* * *

Chief Justice D. A. McDonald, Vancouver, is a guest at the Oakbay Beach Hotel, while presiding at the January sittings of the Court of Appeal.

* * *

Mr. and Mrs. Gerald Selous, Vancouver, were hosts at an informal dinner last evening in honor of Lord De La Warr. The distinguished visitor will leave for the East on Saturday.

* * *

Pvt. Peter Elmsley, R.C.A.M.C., Niagara Military Hospital, has been spending two weeks' furlough with his parents, Mr. and Mrs. G. J. Elmsley, Quamichan Street, and returns East on Sunday.

* * *

Mrs. L. Jones, Moose Jaw, Sask., has arrived to spend a few days with Mr. and Mrs. Raymond W. Jones, Newport Avenue, before continuing to California to visit relatives.

* * *

Visiting at the Empress Hotel from Vancouver are Lieut.-Col. J. E. Wood, D. B. Munroe, Major W. T. Barnard, Capt. W. Newman, Lieut.-Col. M. A. Clay, Mr. and Mrs. D. Brown, W. Hatley, W. F. Harris, Mr. and Mrs. R. McQuillan, Mr. and Mrs. W. G. Stephen and Major D. Simpson.

* * *

Miss Francis Sinister entertained at the home of her parents, 723 Oliver Street, recently in honor of Miss Nora Johnston who is to be married next week. The guests included Miss Joan Maquire, Miss Mona Watson, Miss Jean Coates, Miss Dora Onofri and Mr. Victor Mott.

* * *

From Westholme, B.C., are Mr. and Mrs. L. F. Solly and Miss Ruth Solly, guests at the Empress Hotel; also Sgt. and Mrs. H. K. Iverson, Edmonton; Mr. and Mrs. A. G. McCurdy, R. D. Baker, C. J. Edwards and Mr. and Mrs. J. S. MacKenzie, all of Winnipeg; Capt. G. Parker, Montreal; Mrs. H. C. McIntosh, Calgary; Mrs. W. Williams and Dr. S. R. Mitchell, Revelstoke; and J. A. Curran, Sault Ste. Marie.

* * *

Mr. and Mrs. W. Davies, 680 Burnside Road, were hosts at a surprise party on Wednesday evening at their home in honor of their son, C. W. (Bill) Davies, who is leaving shortly to commence training with the R.C.A.F. aircrew. Games were enjoyed and a buffet style supper was served. The many friends that gathered for the occasion presented the guest of honor with a leather embossed writing case, a money belt, pen and pencil set and cash.

Meteorologist

Sub-Lieut. Helen Partridge, W.R.C.N.S., assistant to the staff officer, meteorology, at Naval Service Headquarters, is the only woman meteorologist in the navy, army or air force. Her job is to co-relate station weather reports received from airports, observers and other posts, and to prepare a comprehensive picture of weather at all times.

Navy League Drive Benefits By Booths

Mrs. L. A. Genge, convener of the booths in Spencer's Ltd., and Hudson's Bay Company where various women's organizations are selling membership tickets for the W.A. to the Navy League in the Navy League of Canada, has announced that the drive in both stores will continue until January 29. Societies who have recently given assistance include Navy League Chapter I.O.D.E., Gonzales Chapter I.O.D.E., W.A. to Pro Patria, B.E.S.L. "The drive is marvellous, and has been a great success," said Mrs. Genge last night.

Mrs. Dallimore Is New President

The fourth annual meeting of the R.C.A.S.C. Women's Auxiliary was held at the Y.W.C.A. on Wednesday when Mrs. Hugh Allan, wife of Col. Hugh Allan, was appointed honorary president, and Mrs. R. Yerburgh, wife of Major R. Yerburgh, honorary vice-president. Mrs. C. L. Dallimore was elected president; Mrs. H. Rogers, vice-president; Mrs. V. Lettweay, treasurer; Mrs. G. Love, secretary; Mrs. L. Wigley, parcel convener; Mrs. C. Evans, sick visiting; Mrs. J. Mermod, social convener; Mrs. J. A. White, sewing convener; Mrs. G. Robb and Mrs. R. MacDonald, telephone committee.

The annual reports of the officers showed that much good work had been done. Many visits were made to the hospitals, flowers, cigarettes and magazines being taken or sent. Two large batches of overseas parcels were mailed, 86 being sent in March at a cost of $106.17 and 72 being sent in October at a cost of $215.43.

The members helped tag for China Medical Aid, the Dental Corps and the Medical Corps. Garments were given for survival parcels, and twelve ditty bags were filled, a shower for the bags being held in September. Over twenty pounds of baby clothes were sent to England. Felt hats to be made into windbreakers were collected and sent to Bundles for Britain. Old woolen goods were collected which are to be reprocessed and made into woolen blankets. Members also helped the Red Cross in their drive and in the sale of their tickets.

Home Touch Brightens Hubby's Equipment

OTTAWA, Jan. 13 (CP).—Defence Headquarters today chuckled over the recently married soldier who was ordered to a course of training, and was told he must collect all the equipment ever issued to him and have it available for inspection.

He remembered two hand towels. Yes, his wife knew where they were, and he breathed a long sigh of relief.

Prettily she danced to the linen cupboard and produced the army issue towels, spotless.

But her husband turned blue.

They now were beautifully embroidered. With bright thread one was labelled "his" and the other "hers."

Mrs. W. Poupore Heads Air Services

Mrs. W. E. Poupore was elected president of the Women's Auxiliary to the Air Services at the annual meeting held on Thursday afternoon at the Y.W.C.A., and the following executive was elected: First vice-president, Mrs. L. W. Campbell; second vice-president, Mrs. E. L. MacLeod; secretary, Mrs. P. A. Vatcher; treasurer, Mrs. A. R. Minnis; and press representative, Mrs. Cyril Sone.

Isolated R.C.A.F. stations and R.C.A.F. personnel overseas have received continuous comforts from the auxiliary during the past year and letters of appreciation were read at yesterday's meeting. It was reported that visits to the military hospitals and Jubilee Hospital have been made once a week by Mrs. G. A. Bennett and Miss M. Mackenzie-Grieve, when flowers, candy and magazines were distributed to the air force patients. On Christmas Day special visits were made with presents from the auxiliary.

During the year the auxiliary has completed 288 knitted articles and 119 articles for the Red Cross. Magazines sent to stations and to Kildonan House, Victoria, amounted to 2,017.

Brief reports were read of the work and activities of the auxiliary and a vote of thanks and appreciation was given to Mrs. L. W. Campbell, retiring president, for her leadership during the past year.

Red Cross Notes

CORDOVA BAY

The annual meeting of the Cordova Bay Red Cross Unit was held at the home of Mrs. R. Watson, Fenn Road, Tuesday afternoon. Reports of officers and conveners showed that 15 meetings were held, with an average attendance of 15 members. The treasurer reported $577.73 sent into headquarters, and Mrs. B. Dyer, social convener, reported that the money was raised by means of dances, teas, garden party, concert, and the National Appeal. The work convener reported that 196 knitted and sewn articles were sent to headquarters, while three quilts were made and kept on hand for use in case of an emergency. Mrs. Frank Pottage presided over the meeting for the election of officers, in which Mrs. K. M. Lewis was re-elected president; Mrs. Noel Thomas was re-elected treasurer, and Mrs. Pottage was elected secretary. Mrs. R. Squire was reappointed work convener, and Mrs. W. Mackintosh was appointed social convener. Mrs. Lewis will act as chairman of the local committee in the National Appeal for funds, which begins March 1. Mrs. K. Martin moved a vote of thanks to the retiring officers and conveners, making special mention of Mrs. George Ross, retiring secretary, and Mrs. B. Dyer, social convener, who did not accept reappointment. Plans for a court whist were completed by Mrs. Mackintosh, to be held in the Coffee Shop Friday, at 8 o'clock.

Mrs. J. Adam won a contest conducted by Mrs. G. Stantial. Tea was served by Mrs. Watson, assisted by Mrs. Squire. The next meeting of the unit will be at the home of Mrs. Squire, Beryl Avenue, February 8.

OAK BAY UNIT

A meeting of the executive committee was held on Tuesday. The rooms reopened on January 4, but owing to sickness, the attendance of workers has been curtailed. An urgent appeal is made for more workers, particularly machinists.

General routine matters were dealt with. It is hoped to dispose of the doll's house presented by Mr. Campbell by the end of next week.

Arrangements were made for holding the annual meeting at 3:30 p.m. on January 24, in the workrooms. Reports will be submitted covering the various activities of the unit, followed by the election of officers and committees.

COLUMBA UNIT

The annual meeting of the Columba Unit of the Red Cross was held on Wednesday afternoon at the home of Mrs. J. Greenwood, Burnside Road, with 19 members present, three new workers being welcomed. The presidential address was given by Mrs. F. Stacey, retiring convener, who thanked all workers, especially Mrs. Greenwood and Mrs. Frost, who had loaned their homes for meetings, and the garden party, the press, chairmen, concert artists and all, who in any way helped by giving of their time and talent to raise money for Red Cross purposes were remembered. Thoughtful words were spoken of sick members and those workers who had left the district. Mrs. T. W. Hall, secretary, reported on work accomplished, gifts donated and entertainments held. Mrs. C. A. Berry, treasurer, gave a detailed account of money raised by teas, sales, garden party, concerts, card parties, picture show, lecture, Red Cross drive, which amounted to $769.74. Of this the sum of $747.96 was donated to the Red Cross. The work accomplished was as follows: 191 knitted articles, including various types of sweaters, helmets, socks and vests; 420 sewn garments, girls' dresses and coats, boys' coats and pants, sleepers, pyjamas, laundry and property bags, nurses' caps, etc. Donations were received of afghans, gloves, baby's garments and several beautiful articles for prizes. Miss W. Seymour accepted office as convener-president and then thanked Mrs. Stacey for her very efficient work during the last year. Mrs. Stacey took office as vice-president, Mrs. R. Wilkinson was appointed convener of knitting, Mrs. J. McNair Paterson and Mrs. Plater, conveners of sewing, Mrs. Berry and Mrs. Hall retained office as treasurer and secretary. An entertainment committee was appointed, consisting of Miss Seymour, Mrs. J. K. Frost, Mrs. H. Savage, Mrs. J. Barr. A Valentine tea will be held in the Strawberry Vale Hall on Wednesday, February 16. The next meeting will be on February 9 at the home of Mrs. Greenwood.

Young People's Organizations

ST. JOHN'S A.Y.P.A.

The annual St. John's A.Y.P.A. dance will be held on Friday, January 28, in the Lower Crystal ballroom. The committee, under the convenership of Miss Cora Manton, includes Muriel Holmes, Eleanor Leslie Melville, Bruce Cook and Margery Symonds.

METROPOLITAN Y.P.U.

The meeting of the Metropolitan Young People's Union on Tuesday evening opened with a worship service on the theme "Outward Bound," taken by Miss Bette Marr and Harold Squire, with Miss Dorothy Griffith as accompanist. The annual election of officers was conducted by the past president, Dick Johnson, and the executive is as follows: Honorary president, Dr. A. E. Whitehouse; president, Miss Ella Marr; vice-president, Ted Ayliffe; secretary, Miss Bette Marr; treasurer, Miss Dorothy Griffith; fellowship convener, Miss Jean Adams; citizenship convener, Dick Johnson; missions convener, Miss Grace Adams; culture convener, Miss Mary Neilson; and recreation convener, Miss Beth Walker. Piano solos were given by Ted Ayliffe, and a discussion on the citizenship project was under the direction of Dick Johnson. The evening closed with the Mizpah Benediction. Bowling will be held this evening at 7 o'clock at the Arcade Alleys, Fort and Broad, and the next meeting will be on Tuesday at 8 o'clock, at the church (Quadra and Pandora).

BELMONT

At a recent debate of the Belmont Y.P.U. those taking part were Joyce Andrew, Joyce Bailey, Jim Thompson and Roy Handley. The judges were Mrs. M. Nairn, Rev. H. H. Kerley and H. E. S. Moore. An interesting programme has been arranged for next Sunday evening. The president, Eric Moore, will lead the sing-song.

CHRIST CHURCH CATHEDRAL

At a meeting directed by Miss Irene Webb, president, plans were discussed for telephone socials to be held shortly, and a committee was chosen for the Shrove Tuesday social.

Miss Pat Cumberbirch took over the duties of secretary, Mrs. Wilkes having resigned.

Following the business meeting, members celebrated the 23rd birthday of the branch with games followed by supper served by candlelight. The centre of attraction was a large decorated birthday cake donated by a friend.

Corporate Communion and breakfast will be held January 16 at 8 a.m.

All young people will attend the fellowship hour held every Sunday evening after church in the Memorial Hall.

Next meeting will be January 19 with "Let's Go," under Group 1.

Parent-Teacher Associations

GORDON HEAD

The Gordon Head P.-T.A. will meet in the Gordon Head School on Tuesday at 3.15 p.m.

Victorian to Marry Prince Lieven

MRS. MARGOT CALVERT

WHOSE engagement was announced in The Times, London, January 11 to Capt. Lieven, R.C.A., Montreal, now overseas. Mrs. Calvert is a motor transport driver with St. John Ambulance Brigade in England, and is the eldest daughter of Lt.-Col. and Mrs. F. Homer Dixon, 919 Transit Road. Her husband, Harold Calvert, was an observer with the R.A.F. and lost his life in 1941. Their daughter, Maureen, is ten years old. The marriage will take place in England. Capt. Lieven is a Russian prince, but seldom uses his title. This is the most recent picture of Mrs. Calvert in her uniform.

C.W.A.C.s Enjoy Life at Barracks in Old London

By MARGARET ECKER
Canadian Press Staff Writer

LONDON, Jan. 13 (CP).—Living in a Canadian Women's Army Corps barracks in London is as much fun as belonging to a big, gay, friendly family.

The evening I visited one of the barracks, in a converted hotel, just off the Strand, there was a merry, family atmosphere. It was Tuesday—movie night—and most of the girls stayed in barracks because of more fun than they would at most of London's crowded night spots.

The girls are allowed to invite their friends to these movies, explained Capt. Dorothy Yarwood, of Edmonton.

Sitting in the three lounges, before cheerful fires, waiting for the show to start were C.W.A.C.'s with their friends.

"It gives the girls a chance to repay the hospitality the English people show them," said the captain.

Pte. Gordon Cater, of Vancouver, and Pte. Arthur Chalmers, of Kamloops, B.C., and Winnipeg stood before a fire grinning at Pte. Maire Hebert, of Verdun, Que., Pte. Joan MacVicar, of Sydney, N.S., and L.-Cpl. Nancy Mercer of Mannville, Alta., whose guests they were. Both boys were wounded in Sicily and had been in England only a few days.

"Gee, it's sure nice to talk to a Canadian girl again," said Cater.

"It's nice to be in a room like this again," said Chalmers. "It's like being home in Canada."

IN RECREATION LOUNGE

In another lounge, before another fire Pte. June Hancock, of Edmonton, the company's crack rifle shot, Cpl. Helen Brownless, of London, Ont., L.-Cpl. Dorothy Palmer, of Ottawa, and Pte. Frances Hanlon, of Winnipeg, were sprawled on the floor playing Chinese checkers.

Pte. Betty Casser, of Winnipeg, was playing the piano and a group of girls with their boy friends were singing.

Not all the girls were relaxing. Upstairs in the barracks blocks several girls were doing the things civilian girls do in the evenings—washing their hair, mending stockings.

Pte. Evelyn Starkey, of Truro, N.S., in blue slacks, was cleaning out her bureau, and she stopped to show a picture of her husband, Signalman Kenneth Starkey.

Polishing the buttons of their greatcoats were Pte. Mary Book, of Orillia, Ont., and Cpl. Agnes Burrell, Toronto, whose husband and she enlisted at the same time and came overseas just four months apart.

Pte. Mildred Hunt, of Quebec City, was washing shirts and undies. "We're only allowed eight articles laundered each week," she said. "So we do the rest ourselves—when our soap ration lasts long enough."

Downstairs in the basement, in the ironing room Pte. Elsa Ruth Morison, of Winnipeg, who worked in a British aircraft factory before she enlisted in the C.W.A.C.'s, was pressing her uniform.

Sinatra, Jr.

Mrs. Frank Sinatra and her baby son, born January 10, tipping the beam at eight pounds 13 ounces, pictured in the Margaret Hague Maternity Hospital in Jersey City, N.J. It is expected that the son of the thin thrust from Hasbrouck Heights will be named Frank, Jr. The swoon crooner is in Hollywood making a movie.

Honors for Brides-Elect

Mrs. E. C. Stewart and Mrs. M. Armstrong held a miscellaneous shower at the home of the latter, 3016 Jutland Road on Tuesday night in honor of Mrs. A. V. Connelly, a recent bride. During the evening the bride and her mother were presented with corsages by the Misses E. B. Armstrong and K. Patterson. Those present were: Mrs. T. Beattie, Mrs. E. C. Stewart, Mrs. M. Armstrong, Mrs. W. J. Coxford, Mrs. Bryce Patterson, Mrs. G. Ashman, Mrs. M. Butt, Mrs. J. L. Jeffreys, Mrs. W. Dempster, Mrs. C. Fallas, Mrs. J. Flood, Mrs. A. Jobson, Mrs. E. J. Brawn, Mrs. R. Backus, Mrs. L. Harney, Mrs. N. Wilson, Mrs. C. R. Keays, Mrs. C. H. Roberts, Mrs. F. Appleby, Mary Beattie, the Misses E. B. Grierson, H. Kennedy, A. Stevenson, K. Patterson, E. B. Armstrong, Pat Beattie, Carol Beattie, Patricia Gail Flood, and Master Neil Armstrong.

Fairfield Red Cross Elects Mrs. Cameron

Mrs. J. F. Cameron was elected president at the annual meeting of the Fairfield unit of the Red Cross held on Thursday afternoon. For the coming year Mrs. Alfred Dowell will be the secretary-treasurer and Mrs. J. Murphy was elected work convener. It was reported that 1,173 articles had been turned into headquarters, 976 of these Red Cross and 197 civilian. The Fairfield unit is composed of 70 members of which 53 are knitters and 17 sewers and the sum of $42.75 has been raised during the year. The next meeting will be on January 27 at the Fairfield United Church schoolroom.

Red Cross War Worker Resigns

TORONTO, Jan. 13 (CP).—Toronto headquarters of the Canadian Red Cross announced today the resignation of Mrs. Wallace Campbell, of Windsor, Ont., as chairman of the National Women's War Work Committee of the Canadian Red Cross. She has been succeeded by Mrs. Clara F. McEachren, vice-chairman of the committee.

C.W.L. Welcome Father MacLellan

Rev. Father Lewis MacLellan, successor to Rt. Rev. Monsignor Baker, who has been transferred to St. Peter's Parish, Nanaimo, was welcomed by the Catholic Women's League at a meeting held recently. In his address to the meeting, Father MacLellan summarized the success of the C.W.L. in his former parish at Nanaimo and expressed confidence of the enthusiastic workers in Victoria.

The Senior Subdivision of the C.W.L. completed arrangements for a social evening to be held in the parish hall, View Street on February 8, the conveners to be Mrs. C. Johnson and Mrs. Roy Kissinger for the refreshments and Mrs. C. E. Rivers and Mrs. M. Ormond for games and entertainment.

Mrs. Roy Kissinger, convener of Red Cross and war effort, read several letters of thanks from soldiers overseas who had received parcels sent by the senior subdivision. Knitting and other Red Cross work was also reported. Mrs. Blair Reid reported on wartime prices and housing, and she referred to several small apartments now available. Hospital visiting for the coming month will be attended to by Mrs. W. R. Martin and Mrs. C. Johnson at St. Joseph's, and by Mrs. Reid at Mount St. Mary. Mrs. Shaw urged those present to become members of the Navy League, and reminded them that Tuesday, January 18 and 25, are the C.W.L. days for fostering this project. Magazine day will be announced soon by Mrs. P. C. Shaw, convener for the league magazine. Mrs. F. T. Porter's resignation as convener of citizenship was accepted owing to illness. The helpers for the Altar Society for the month of February will be Mrs. M. E. O'Neill and Mrs. Clarke.

Women to Supply Hospital Linen

A bridge tea and linen shower will take place under the auspices of the Women's Auxiliary to the Royal Jubilee Hospital on the afternoon of February 4 at the Nurses' Home. Final arrangements were completed at a meeting of the auxiliary on Wednesday afternoon, and it is announced that Mrs. H. A. Patterson will be the convener of the bridge tea, and Mrs. John Phethean and Mrs. H. P. Rutter will manage the bridge reservations.

Miss M. I. Curry, linen convener, announced that in view of the linen shortage, a silver bowl for cash donations will be available for those unable to obtain linen. The proceeds will be used for the purchasing of linen for the hospital, as well as furnishings, equipment and supplies for the new maternity wing.

Mrs. C. D. Pfender and Mrs. H. G. S. Heisterman are in charge of the baby stall for which they are collecting a variety of baby and small children's clothing and accessories.

Tea will be arranged by Mrs. G. Harris and Mrs. K. Mackenzie-Grieve.

Colfax Rebekah Installs Officers

A large attendance of members at the I.O.O.F. Hall on Tuesday evening witnessed a beautiful ceremony when the Colfax Rebekah Lodge officers were installed by Mrs. H. Graham, district deputy president, assisted by Mrs. M. Fleming as marshal, and Deputy Officers Mrs. M. Taylor, warden; Mrs. M. Combe, recording secretary; Mrs. E. McCabe, financial secretary; Mrs. M. Dinsmore, treasurer; Mrs. M. Silver, musician; Mrs. M. Penman, chaplain; Mrs. B. Taylor, outside guard; Miss B. Johnson, inside guard.

Executive officers installed were: Noble grand, Mrs. L. Molyneux, escort, Mr. A. McCabe, P.G.M., grand representative; vice grand, Mrs. E. Cave, escort, Mr. F. B. Shaver, P.G.P., P.G.R.; recording secretary, Mrs. G. S. Sommerville, escort, Mr. J. Wilby, P.G.; financial secretary, Mrs. E. Baron, P.N.G., escort, Mr. W. Dinsmore; treasurer, Mrs. D. Stocken, P.N.G., escort, Mr. S. Pomeroy, P.G. Appointed officers installed were: Mrs. E. Roberts, warden; Mrs. E. Blackburn, P.N.G., conductor; Mrs. D. Johnson, chaplain; Mr. S. Pomeroy, musician; Mrs. S. Bainbridge, P.N.G., R.S.N.G.; Mrs. D. Lineham, L.S.N.G.; Mrs. M. Fleming, P.N.G., R.S.V.G.; Mrs. E. Browning, L.S.V.G.; Mrs. M. McAuley, inside guard; Mrs. E. Restell, outside guard.

Officer's reports showed membership of 161, cash surplus over $200, donations made to Provincial orphanage, Solarium, sick visiting committees and united war effort.

A vote of thanks was passed to Mrs. Silver and her committee for the splendid supper provided in the dining-room prior to the meeting.

The charter was draped in memory of the late William Hill, a member of the lodge since 1903.

Following installation, in a pretty little ceremony, the retiring noble grand, Mrs. Alice Passmore, presented gifts to Mrs. M. Penman, retiring secretary, and to Mrs. M. Dinsmore, retiring staff captain. Mrs. H. Graham, D.D.P., in behalf of Colfax Lodge presented Mrs. Passmore with her past noble grands jewel and Mrs. Molyneux presented the gift from officers and staff of last term. Recipients suitably expressed their thanks to the lodge and members.

The next meeting will be January 28, entertainment in charge of the district deputy, when observance of the birthday anniversary of Thomas Wildey, founder of the I.O.O.F. order will be held.

ELECT OFFICERS

The annual members' meeting of the First United Spiritualist Church elected the following officers for the year: Rev. Ethel Showers, pastor; Mrs. T. Brooker, president; Mrs. A. L. Harrison, vice-president; Mrs. E. Fanthorpe, secretary; Mrs. B. King, treasurer; Mrs. T. Hargreaves, convener; Mr. T. Hargreaves, librarian; Mr. J. Showers and Mr. T. Brooker, stewards.

INSULATE NOW WITH GYPROC WOOL INSULATION

KEEP THE HEAT IN
Where You Want It

You will enjoy year-round comfort—cool in Summer, warm and cosy in Winter, and best of all, Gyproc Wool will soon pay for itself by cutting down your fuel costs.

Avoid waste of expensive heat through the walls and roof of your house.

Let Us Show You How Inexpensively You Can Insulate Your Own Home

McLennan, McFeely & Prior, Ltd.
Established 1883
1400 Government Street — Private Exchange Connecting All Depts. — G 1111

★ PICKED for PERFECTION
PACKED for PROTECTION
POURED for PLEASURE
ANY TIME IS JAMESON TIME

JANUARY SALE NOW ON!
COATS — SUITS — DRESSES
MARY CONSTANCE
DRESS SHOP
1M FORT STREET

YOU GET HOME SOONER
when you get your tickets and change from B.C.E.R. Guides BEFORE boarding a street car.
B.C. ELECTRIC

Stop That Cough And Sleep Well!
A cracking cough often keeps you awake at night and is a heavy strain on your vitality. Bronchial tubes are constantly irritated. Reid's Bronchitis Remedy has been developed especially to meet this condition. It is made from a soothing emulsion of Canadian Balsam. Reid's Bronchitis Remedy is on sale for 25c and 50c at all Cunningham Drug Stores and other drug stores. (Adv. F-3)

TAILORED SKIRTS
$2.95 and $5.95
All Shades
Sizes 14 to 20
Plume Shop Ltd.
747 YATES ST.

IF You were in OUR SHOES
—your feet would feel swell! They are constructed in such a manner that your feet are exercised and kept healthy. They have plenty of smart style and an appropriate name—
LAZY BONES
Flexible Shank Oxfords
Illustrated is the Moccasin in All-Over Army Russet Brown. A smart sample from our stylish selection.

$8.95
The Tee-About
MUNDAY'S
1203 DOUGLAS ST.

Piccadilly Shoppe
DIRECT from ENGLAND
Exclusive Women's Fashions
MODEL FUR-TRIMMED COATS Up to 25% Reductions
RAINCOATS
REVERSIBLES
WOOL DRESSES
SUITS
ALL-WOOL SKIRTS
SCOTCH SWEATERS
1108 GOVERNMENT ST., at Fort

FOR THOSE WANTING THE BEST
OAKBAY BEACH HOTEL
LUNCHES - DINNERS
Hotel Taxi Always Available
Bus and Street Car Handy - R 1121

R.C.A.F. Ladies' Crest Rings
10K Gold Mounts
9.75 Up
JEWELERS - OPTICIANS
ROSE'S LTD.
1317 DOUGLAS STREET

WINDSOR SALT
PLAIN OR IODIZED
For Finer Food Flavouring

SOYHART puts a whole army of food essentials in the family diet . . . and calcium, too.

Calcium helps to build sound bones and healthy teeth for both children and grown-ups. Include SOYHART in the diet

Ask your grocer for Mrs. Margaret Henderson's new folder "10 Tested Soyhart Recipes."

THERE IS NO SUBSTITUTE

USE SOYHART EVERY DAY!

J. L. Trumbull Ltd. - Vancouver

BIG FOOD VALUES EVERY DAY

SAFEWAY

6 STORES TO SERVE YOU

YES DEAR . . .

I had your suit . . . as well as my favorite blouse expertly cleaned by the firm you like best, the NU-WAY.

NU-WAY CLEANERS LTD.

570 WILLIAM 1239 BROAD

DRUMLITHIE, Scotland (CP) — Miss Margaret Anne Wederburn, when she was 100, expressed the wish to live to see the Germans get a "dunt on the lug." Now at 103 she says her only problem is "what shall we do with Hitler."

Clubs and Societies

Progressive Conservative W.A.

At a largely attended meeting of the Progressive Conservative Women's Association held last night it was decided to assist the Young Conservatives in holding a dance at the Crystal Garden on January 25. Reports from various committee conveners predict a busy year for the association.

* * *

St. Mark's W.A.

St. Mark's W.A. held a meeting recently with the president, Mrs. W. C. Heathfield, in the chair. Mrs. Watt was welcomed as a new member, also Mrs. J. Rogers, who has been absent for some time. Mrs. E. Bish was appointed girls' secretary, and Mrs. J. H. Fielder reported two calendars sold. It was decided to hold an Easter bazaar. Mrs. Watt and Mrs. E. Ball were chosen as delegates to the Diocesan Board.

* * *

W.A. to Canadian Legion

W.A. to Pro Patria Branch, No. 31, Canadian Legion, B.E.S.L., held a business meeting in the clubroom at 1416 Douglas Street recently. Officers elected for the year were: President, Mrs. W. P. Trace (re-elected); first vice-president, Mrs. Carter; second vice-president, Mrs. Renfrew (by acclamation); secretary, Mrs. Muir; treasurer, Mrs. A. Gornall; ways and means committee, Mrs. Moon, Miss Hinkey, Mrs. Beavan. The first whist game of the year will be held in the clubrooms on Monday evening under convenership of Mrs. Moon.

* * *

L.A. to K. of C. Hut

The annual meeting of the Ladies' Auxiliary to the K. of C. Hut was held recently with the vice-president, Miss Ida Casilio, presiding. Mrs. R. V. Fisher was elected president; other officers chosen were: Vice-president, Clare Coleman; secretary-treasurer, Margaret Morry, and members elected to the executive were Misses Esther Aaronson, Aileen Mansfield, Mary Morry and Peggy Wharton. The auxiliary has volunteered to act as hostess for the dance being held in the Crystal Garden on Thursday, February 17. Proceeds from this dance are in aid of the K. of C. social activities. The next meeting will be held Monday, February 7.

* * *

Centennial W.M.S.

At a recent meeting of Centennial Women's Missionary Society, the following officers were installed: President, Mrs. E. Hubbard; vice-president, Mrs. Cox; secretary, Mrs. W. W. Bennet; treasurer, Mrs. H. B. Harris; Christian stewardship and finance, Mrs. G. G. Henderson; missionary monthly, Mrs. Macleman; temperance, Mrs. Hopkins; supply, Mrs. Harbridge; associate helper, Mrs. Peat; literature, Mrs. Wilkinson; corresponding secretary, Mrs. Bonfoy; community friendship, Mrs. Cox; mite box, Mrs. Harris; press secretary, Mrs. Wilson. Each of the secretaries brought in a splendid report for the year. After the installation, the new president, Mrs. Hubbard, took charge of the meeting and conducted the new business.

* * *

D.O.E.

Daughters of England, Princess Alexandra No. 18, met recently, Mrs. A. Bell, president, in the chair. Mrs. E. A. Oliver, district deputy, paid an official visit for the purpose of installing the new officers. Acting as installing officers were three members of Primrose Lodge No. 2, Mrs. Hill as grand guide; Mrs. Mortimer, chaplain; Mrs. Skinner, inside guard, and Mrs. A. E. Allen, outside guard. Officers installed were Past president, Mrs. A. Bell, president, Mrs. L. Ware; vice-president, Mrs. J. G. Bell; secretary, Mrs. E. Swan; treasurer, Mrs. E. Jacklin; first guide, Mrs. J. Dyson; second guide, Mrs. M. Dwyer; third guide, Mrs. Kirchin; fourth guide, Mrs. E. Hay; inside guard, Mrs. E. Ellesmore; outside guard, Mrs. G. Gosnell. Mrs. F. Smith, chaplain, was absent through illness. Mrs. Oliver presented Mrs. C. Bell with her past president's jewel. Mrs. I. Wiseman was the pianist.

* * *

Women of the Moose

Women of the Moose, Victoria Chapter No. 25, held a meeting recently with Senior Regent D. Fairhurst presiding. Four new candidates, Mrs. H. Meed, Aileen Johnstone, Violet Thornthwaite and Mrs. Hopley, took their obligations and full initiations will take place during the visit of Grand Parliamentarian E. Deane in February. Reports were read by committee chairmen on their various enterprises. Letters of thanks were received from servicemen who had received their Christmas parcels. Mrs. J. Waring was installed as membership chairman. The quarterly audit was read by Mrs. M. Wright. The Queen Alexandra Solarium wrote expressing thanks for books and scrapbooks. Senior Regent D. Fairhurst received authorization from the grand lodge to make an official visit to the Vancouver chapter meeting on Monday in Vancouver. A ritualistic contest will be held on February 14 and those wishing to take part will get in touch with Mrs. M. Nealon or Mrs. D. Fairhurst, who donated the prizes. The monthly prize was won by Mrs. G. Irving and the money donated to the cigarette fund. Mrs. V. Warren and committee served refreshments.

When First and Second Ladies Meet

Princess Juliana of The Netherlands receives an embrace from Mrs. Franklin D. Roosevelt as she is presented with a medal from the hands of the United States first lady, in the name of The Netherlands-American Foundation for having done the most to further the interests of the Dutch nation during the past year. The award was given during a dinner tendered to the princess at the Waldorf-Astoria, New York.

Marry in Haste Repent at Leisure

MONTREAL, Jan. 13 (CP) — Mr. Justice Louis Cousineau, hearing a case in Superior Court, said today that "the Criminal Code should provide some penalty to discourage the too many hasty and unconsidered marriages lightly entered into in this country."

"Too many people of low financial means rush into matrimony without giving thought as to how they are going to support a family. Consequently, when trouble follows in the home and husband and wife no longer want to live together, the judges are saddled with the difficult problem of determining how the small earnings may be equitably divided so that the children will not suffer," added Mr. Justice Cousineau, who, as judge in the practice court here, has a considerable experience in dealing with domestic cases.

St. George's Mission Selects Officials

The annual parishioners meeting of St. George's Mission was held on Monday, January 10, at 7:30 p.m. with the rector, Rev. Frederic Pike, in the chair. Edward Gee, people's church warden, was unanimously re-elected and in reading his report expressed sincere thanks to Major the Rev. Roy Melville for his kindness to the mission, to Arthur Roose, as envelope secretary, and to the Ladies' Guild for its financial aid.

The rector, referring to what he called "a banner year," said he considered the mission had made a big stride forward, the attendance being greatly increased. He expressed great pleasure in the fact that Eric Edwards had been appointed organist and that the church had a choir, which was a great asset in improving the services. The rector also thanked Major Melville, Mr. Smith and Bishop Jenkins, who had now left the district.

The meeting closed with prayer, after which refreshments were served by the ladies of the guild.

The following officials were elected: Rector's church warden, George Bridgman; people's church warden, Edward Gee; committee, Mesdames Stubbs, Sherman, Turner, Peterson, Coulcher and Hincks, and Arthur Roose, envelope secretary.

It is a kingly act to succor the distressed.

Women's Institutes

COWICHAN

DUNCAN.—The Cowichan Women's Institute met yesterday afternoon at the home of Mrs. F. B. Carbery, Mrs. A. X. Rey, the president, in the chair. It was reported as a result of a recent tag day $182 had been turned in for the Refugee Material Fund. A year's subscription was paid in to the Prisoners of War Fund. The treasurer also reported that $39 raised at the community bazaar last month would be used for the Cowichan Institute room at the King's Daughters' Hospital. Arrangements were made for a luncheon February 19, to commemorate Hoodless Day, for the founder, Adelaide Hoodless. Several letters of thanks were received from soldiers for monthly parcels and Christmas parcels sent by the institute. Tea was served after the meeting by Mrs. Carbery.

ESQUIMALT W.I.

Esquimalt W.I. met Tuesday afternoon with Mrs. A. Moscop presiding. Annual reports were given by the secretary and treasurer. Total receipts for the year from all sources was $336.32; expenses $305.52.

The president gave a detailed account of the activities during the year, and thanked all who had given her such loyal support during her term of office.

Much Red Cross work has been accomplished, 232 garments having been made and 18 knitted articles. $5 will be sent to the Protestant Orphanage and a membership taken out for the Navy League.

Election of officers resulted as follows: President, Mrs. E. Garrett; first vice-president, Mrs. M. McDuff; second vice-president, Mrs. M. Nicol; secretary, Mrs. H. Wise; treasurer, Mrs. N. Kelly; director, Mrs. A. Moscop.

Conveners appointed were: Home economics, Mrs. H. Wise; better schools, Mrs. E. Hicks; community betterment, Mrs. M. McDuff; ways and means, Mrs. E. Garrett, Mrs. N. Kelly, Mrs. T. Bradley; sick, Mrs. N. Kelly, Mrs. K. Saddler. It was decided to resume evening meetings on the second Friday of each month. A silver tea will be announced later.

Step out of the Barrier

—THAT KEEPS YOU FROM HAPPINESS

HOW tragic that so many people are shut out from the good things of life by the invisible barrier of "B.O." It comes between them and popularity. Yet they are never conscious of offending.

So play safe! Bathe daily with Lifebuoy. Its special purifying ingredient stops "B.O."—gives you lasting *all-over* protection. And the new Vanishing Scent disappears before you're even dressed!

Lifebuoy is a grand complexion soap, too. Tests prove Lifebuoy milder than many so-called beauty soaps!

FROM HEAD TO TOE—IT STOPS "B.O."

A LEVER PRODUCT

NEW ADDED INGREDIENT NEW VANISHING SCENT SAME PROTECTIVE LATHER

RAINCOATS Raglan or Belted Styles ..... 14.95 to 17.95

A. K. LOVE, LTD. 708 VIEW ST.

"I'M TAKING NO CHANCES WITH COUGHS AND COLDS"

A cold can lead to serious illness. Protect yourself with these proven remedies for coughs and colds.

For COUGHS and COLDS

Reid's Cherry Cough Balsam	47c
Reid's Cough Syrup for Babies	23c
Reid's Grip-Fix	35c
Reid's Bronchitis Remedy	35c and 59c
Reid's Bronko-Rub	25c and 39c
Reid's Mentho-Lyptol	25c and 44c
Reid's Kold Killer Nose Drops	29c and 49c
Reid's Throat Gargle	23c and 43c
Grove's L.B.Q.	24c
Cunningham Quick Capsules	50c
Sucrets Pastilles	25c
Thymol Troches	25c
Musterole	35c
Fitzpatrick Bronchitis Remedy	1.50
Wampole's Cod Liver Oil Extract	1.00
Waterbury's Compound	1.00
Chase's Cough Syrup	35c and 75c
Minard's Liniment	29c
Old English Balsam of Aniseed Cough Syrup	50c
Reid's Royal Embrocation	49c
Green Cough Syrup	25c and 50c
Syrup of White Pine and Tar	25c and 49c
W.W.D. Catarrh Balm	45c
Canadian Nasal Spray	1.00
Norwich Aqueous Nose Drops	25c and 39c
Mason's 49 Cough Syrup	40c and 75c
Pertussin	57c and 1.35
Wood's Norway Pine	33c and 59c
Vick's Vapo-Rub	43c

Reid's Bronko-Rub

For the relief of pleuralgic and muscular pains, apply to chest for congestion due to bronchitis or common cold. 25c and 39c

Grip-Fix

Quick relief for head cold. 35c

Hand in Hand

Cunningham Pharmacists work hand-in-hand with your Physician. Close co-operation of this character makes possible the dispensing of approved medication for each individual case.

There are many complicated processes in the filling of a prescription and, no matter how well qualified your Physician may be, he cannot get results unless the medicines are correctly compounded. Cunninghams are equipped to fill every prescription skillfully and accurately.

Every item used in a Cunningham prescription is of highest quality, uniformity and dependability.

There is at least one graduate Pharmacist at your Cunningham Drug Store to fill the orders of your Physician.

Listerine

THE SAFE ANTISEPTIC—THE QUICK DEODORNT

29c 49c 89c

Alka-Seltzer

Small package 29c

Large package 57c

FRIENDLY SERVICE

Cunninghams

CUNNINGHAM DRUG STORES LTD.

SHOPPING STORY

You make up your market list, "Royal City's" at the top,

You find your grocer out of it When you go out to shop.

Don't decide right then and there To beg, steal or borrow—

Though your grocer's none today, He'll have some tomorrow.

* * *

We admit it's most disappointing to find that your grocer sometimes has no "Royal City" Canned Fruits and Vegetables on his shelves, just when you want them. But don't blame him. He's doing the best he can on a limited quota and some days he is temporarily out of stock. When you do find "Royal City" Canned Foods available, buy sparingly so that others may get their share.

ROYAL CITY CANNED FOODS

TEA?

Buy the Package with the Blue Ribbon on it!

Exchange your BLUE RIBBON COUPONS for WAR SAVINGS STAMPS

BLUE RIBBON TEA - Always Dependable and Delicious

MARINE and TRANSPORTATION

Discuss Basis of Salmon Supplies

OTTAWA, Jan. 13 (CP).—Spokesmen for a group of eight, representing the British Columbia Salmon Canners' operating committee, said today that discussions with the Fisheries Department about the basis on which canned salmon supplies to the United Kingdom will be provided in 1944 will be concluded today.

"We have no comment to make on the discussions which have been conducted for some days," a member of the group said.

The delegation met with Fisheries Minister Bertrand and Dr. D. B. Finn, deputy minister.

It was understood that matters of price and probable supplies were reviewed.

As in recent years, the United Kingdom is expected to require major supplies of canned salmon and herring from Canada in the present year.

The Prices Board announced two canned salmon from the 1943 pack have been made available for the civilian market and will be sold on a coupon-ration basis beginning January 17. The balance of the pack goes to the United Kingdom.

Fatal Train Wreck

NOVICE, Tex., Jan. 13 (AP).—At least six persons were killed today in a train wreck at the Santa Fe station here, D. E. Loveless, superintendent of the schools here, said.

Loveless, who assisted in the removal of the dead and injured from the wreckage, said eleven other persons were seriously injured and that there were numerous others who received minor hurts.

He related that one train was stopped at the station here and that the other train ploughed into it from the rear. He said he was informed that the firemen and engineer of the rear train leaped before the crash, and that most of the dead and injured were in the train that was at a standstill.

From Coast Ports

VANCOUVER, Jan. 13 (CP).—The Sun said today 44 of the 224 10,000-ton cargo ships which will have been built in British Columbia yards by the end of 1944 under the present programme are to operate from Pacific Coast ports under the flag of Park Steamships Ltd., Montreal.

Twenty-two of the total have been delivered to British Columbia shipping agencies already, the paper said.

MAIL AND SHIPS

COASTING CRAFT

VICTORIA-VANCOUVER — Ss. Princess Charlotte or Ss. Princess Alice will leave Victoria daily at 1:30 p.m. for Vancouver. Ss. Princess Charlotte or Ss. Princess Alice will arrive at Victoria daily at 3:40 p.m. from Vancouver. Ss. Princess Elizabeth or Ss. Princess Joan will leave Victoria daily at midnight for Vancouver. Ss. Princess Elizabeth or Ss. Princess Joan will arrive Victoria daily at 7 a.m. from Vancouver. Sundays only a special sailing will arrive at Victoria from Vancouver at 9:45 p.m.

VICTORIA-SEATTLE—Ss. Princess Charlotte or Ss. Princess Alice will leave Victoria daily for Seattle at 4:30 p.m. Ss. Princess Charlotte or Ss. Princess Alice will arrive at Victoria daily from Seattle at 12:35 p.m.; Ss. Iroquois will leave Victoria daily for Seattle at 9:45 a.m.; Ss. Iroquois will arrive at Victoria daily from Seattle at 8:45 a.m.

VICTORIA-PORT ANGELES — Ss. Iroquois will leave Victoria for Port Angeles daily at 9:45 a.m.; Ss. Iroquois will arrive at Victoria daily from Port Angeles at 5:45 a.m.

SWARTZ BAY-SALT SPRING ISLAND—Mv. Cy Peck will leave Swartz Bay for Fulford Harbor daily except Wednesday at 9:30 a.m. and 5 p.m.; Mv. Cy Peck will leave Fulford Harbor for Swartz Bay daily except Wednesday at 8:15 a.m. and 4 p.m.

BRENTWOOD-MILL BAY—Mv. Cascade will leave Brentwood for Mill Bay at 9 a.m., 10 a.m., 11 a.m., 2 p.m., 3 p.m., 4 p.m. Mv. Cascade will leave Mill Bay for Brentwood at 9:20 a.m., 10:20 a.m., 11:20 a.m., 2:20 p.m., 3:20 p.m., 4:20 p.m.

NANAIMO-VANCOUVER — Ss. Princess Elaine will leave Nanaimo daily, except Saturdays and Sundays at 7:30 a.m., 2:45 p.m. Saturdays only at 7:30 a.m., 2:45 p.m. and 9:15 p.m. Sundays only at 8:45 a.m.

VICTORIA-GULF ISLANDS-VANCOUVER—Ss. Princess Mary will leave Victoria at 10:30 a.m., Tuesday, for Vancouver via Gulf Islands. Ss. Princess Mary will arrive at Victoria via Gulf Islands at 6:30 p.m., Mondays.

NANAIMO - GABRIOLA — Mv. Atrevida will lease Canadian Pacific Wharf, Nanaimo, daily (except Wednesday) at 8:30 a.m. for Gabriola.

FUN FOR THE WHOLE FAMILY!
Every FRIDAY
6.30-7.00 P.M. P.D.T.
CJVI
Presented by The Quaker Oats Company of Canada Limited

Lv. BRENTWOOD		Lv. MILL BAY
9:00 a.m.	MILL BAY FERRY	9:20 a.m.
10:00 a.m.		10:20 a.m.
11:00 a.m.		11:20 a.m.
2:00 p.m.		2:20 p.m.
3:00 p.m.		3:20 p.m.
4:00 p.m.	DAILY	4:20 p.m.
EXTRA ON SUNDAY ONLY		
Lv. BRENTWOOD		Lv. MILL BAY
5:00 p.m.		5:20 p.m.

Salt Spring Island Ferry
SAILINGS
EFFECTIVE SEPTEMBER 21
DAILY EXCEPT WEDNESDAY
Lv. Fulford Harbor 8:15 A.M. 4:00 P.M. — Lv. Swartz Bay 9:30 A.M. 5:00 P.M.
For Information — Phone S 1177

End of a Nazi Sub

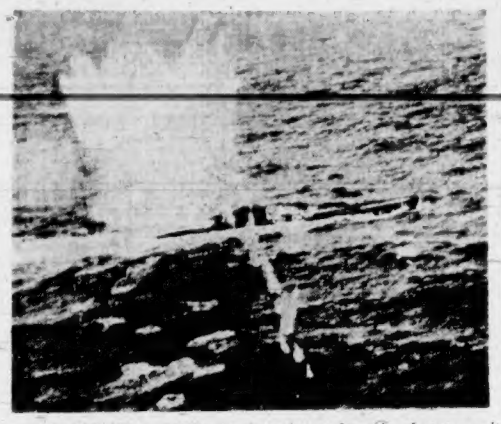

A terrific depth charge breaks the water into a fountain of spray as it explodes on the port side of a Nazi submarine spotted in the Atlantic and sunk after a five-and-one-half hour battle by five Allied planes recently. Note the white line of small splashes marking strafing from the navy Liberator as it pulled away from its victim. The submarine eventually exploded.

Victorian Graduates

ABBOTSFORD, B.C., Jan. 13.—(CP).—British Coumbia airmen graduating yesterday from No. 24 Elementary Flying Training School here included: G. Hirst, D. R. Brown, of New Westminster; D. C. Menzies, R. H. O'Grady, B. E. Pharis, R. A. Tipple, M. Zuback, all of Vancouver; S. D. Hughes, of Cranberry Lake; J. D. Civine, of Fernie; G. B. McMorran, of Cordova Bay, Victoria.

Charges Dismissed

VANCOUVER, Jan. 13 (CP).—Charges against two longshoremen, William J. Ferguson and Andrew Dean, on trial for alleged theft of seven cases of wine and a case of raisins from a warehouse here, were dismissed yesterday by Judge J. O. Wilson in county court.

Trial of three other longshoremen, John Mammerling, Arthur Pearson and Earl McKenzie, on the same charge, will continue today.

Ferguson and Dean were freed following a motion of dismissal by their attorney, A. E. Branca, who contended there was no evidence to implicate them in the commission of the crime.

Locomotives Collide

PASCO, Wash., Jan. 13 (AP).—Four men were killed and six injured, two seriously, early today when two trains collided on a government railroad three miles northwest of White Bluffs, during a heavy fog. All the casualties were employees of the Hanford Engineer Works, engaged on a government project.

The accident occurred when a diesel railroad locomotive hit a steam locomotive which was drawing 20 laden cars.

FATALLY HURT

VANCOUVER, Jan. 13 (CP).—Grosvenor L. Morgan died in hospital today as a result of injuries received last night when his automobile collided with a streetcar in downtown Vancouver, bringing Vancouver's traffic death total to three since January 1.

Weather Warnings

SAN FRANCISCO, Jan. 13 (AP).—The United States Weather Bureau posted storm warnings at 7 a.m. today, predicting gales along the coast in the next 24 hours. The warnings were up from Point Arguello, on the Santa Barbara coast, to Fort Bragg. Southeast storm warnings posted earlier from Point Arguello to Tatoosh, at the northern tip of Washington, were continued.

OFFICER COMMANDING

MONTREAL, Jan. 13 (CP).—Wing Cmdr. V. P. Cronyn, of London, Ont., has been appointed officer commanding the new No. 4 Aircrew Graduates Training School for non-commissioned officers which opens at Valleyfield, Que., Jan. 17, it was announced here today.

Training in East

O.D. R. W. CURTIS, R.C.N.V.R.

Former Colonist apprentice printer, who is training at H.M.C.S. Cornwallis. Only son of Mr. and Mrs. H. W. Curtis, 1617 Camosun Street, he was born and educated in Victoria, attending Boys' Central, George Jay and Central Junior High Schools and Victoria High School. Now aged 18, he enlisted last September.

Logger Writes Readable Book

"A Logger's Odyssey" is a somewhat different book in more ways than one. There is little of the run-of-the-mill pattern of books about it. This does not mean it lacks the interest which makes books readable. Far from it, for it is at the same time a tale of adventure as well as part biography of its author, Sverre Nord, one-time sailor and presently retired logger.

Nord, as his name suggests, is of Scandinavian origin, and like many of his forbears had a bent for seafaring. He became acquainted with salt water at an early age, according to the book, and did business in great waters under both Arctic and tropic skies until he bade farewell to Norwegian ships and ports on reaching man's estate, when he emigrated to America, like many of his countrymen.

Searching for fortune in Alaska without finding a rainbow that led to a pot of gold, the young Norseman found an outlet for his energy in the woods of Oregon, Washington and British Columbia, and spent thirty-five years in logging camps, going through all the grades of logging camp life before retiring.

The book starts with his period of leisure. He embarks on a round North America motor tour with a boon companion. As the trip progresses he writes letters to an old friend from interesting stops. In these letters he tells of the part places have played in history, of incidents associated with them, does considerable philosophizing and displays a sense of humor occasionally, while all the while as he writes he interjects memories of his youth at home, his experiences as a sailor, of cold and hunger in Alaska and struggles to gain a measure of security for himself in the great softwood forests of the Pacific Northwest.

The rambling letters reveal that he covered a lot of territory. Starting at Detroit, he crosses into Canada, motors through the Atlantic states, makes a side trip by boat to Havana and reaches his beloved Northwest again via the Southern States and Old Mexico. The make-up of the book is excellent, too; comparable in workmanship to the best printed, and speaks well for the capabilities of its Northwest publishers, the Caxton Printers of Caldwell, Idaho.—F.M.K.

Destroyer Lost

LONDON, Jan. 13 (CP).—Loss of the destroyer Hurricane was announced tonight. The Admiralty gave no details.

The Hurricane, built under the 1939 programme, displaced 1,340 tons. She carried a normal complement of 145 men. In 1941 she was sunk in shallow water in an engagement with enemy aircraft, but was refloated and re-entered the service in June, 1942.

FUNERAL AT NANAIMO

VANCOUVER, Jan. 13 (CP).—Mrs. Agnes Park Frame, widow of James Frame, pioneer coal miner, died here yesterday. Born in Scotland, Mrs. Frame lived at Nanaimo 67 years ago and later moved to Vancouver. Funeral services and burial will take place at Nanaimo tomorrow.

Friday Radio Programmes

CJVI—1150 kc.	CBR—1130 kc.	KIRO—714 kc.	KOMO—950 kc.	KJR—1000 kc.	KOL—1000 kc.
8:00 News	News	Ann Baxter	Radio Parade	Church Programme	Dr. L. Talbot
8:15 Front Line Family	Front Line Family	Valiant Lady	News	Breakfast Club	Dr. L. Talbot
8:30 Sunrise Serenade	Stirring Refreshing	Kitty Foyle	Victor Lindlahr	Breakfast Club	Jerry Morris
8:45 Meditations	Stirring Refreshing	Real Life Stories	David Harum	Breakfast Club	Highways of World
9:00 B.B.C. News	B.B.C. News	Kate Smith Speaks	Unannounced	News	Boake Carter
9:15 Buccaneers	Big Sister	Big Sister	Larry Smith	A Woman Wonders	Women's Way
9:30 Good Morning	Lucy Linton	Helen Trent	Ship of Joy	Breakfast at Sardi's	What's Cooking?
9:45 Good Morning	Xavier Enterprises	Our Gal Sunday	Ship of Joy	Breakfast at Sardi's	What's Cookin'?
10:00 Morning Visit	Morning Visit	Life Beautiful	Welker's Kitchen	News	News
10:15 Stars of the Week	Happy Gang	Ma Perkins	Homekeepers	Sweet River	A Parade
10:30 News	Happy Gang	News	Homekeepers	Morning Matinee	Luncheon
10:45 "They Tell Me"	"They Tell Me"	The Guiding Light	Art Baxter	Baby Institute	Luncheon
11:00 Pop'lor Program	Hits of Today	Doctor Malone	Guiding Light	Housekeep. Talking	Cedric Foster
11:15 Pop'lor Program	Mystery Chef	Joyce Jordan	Today's Children	Mystery Chef	At Time Goes By
11:30 Soldier's Wife	Soldier's Wife	We Love and Learn	Wife Saves Husband	News	Vocal for a Song
11:45 Piano Reflections	Orchestra	News	Betty Crocker	Patterns	Rose Room
12:00 Star Parade	Farm Broadcast	Neighbors	Women of America	Martin Downey	News
12:15 Eb and Zeb	Farm Broadcast	Open Door	Ma Perkins	Speaking of Books	Orchestra
12:30 News	News	News	Pepper Young	Cowboy Joe	Businessmen
12:45 Noontime Novelties	Music	Barbarian's Children	Rush to Happiness	John Lawrence	Businessmen
1:00 Dick Manning	Music	Broadway Matinee	Stella Dallas	News Room	Walter Common
1:15 Program Resume	Winning the Peace	Broadway Matinee	Lorenzo Jones	News Room	Melodies
1:30 Recital	Recital	This Living World	Widder Brown	News Room	Full Speed Ahead
1:45 Recital	Recital	This Living World	Backstage Wife	News Room	Full Speed Ahead
2:00 Music	Salon Broadcast	Mary Marlin	A Girl Marries	What's Doing?	Rev. Dady
2:15 Music	Salon Broadcast	Music	Portia Faces Life	What's Doing?	Newsreel Theatre
2:30 Music Lovers	Eyes Front	News	Just Plain Bill	Ted Malone	Newsreel Theatre
2:45 Music Lovers	Eyes Front	American Women	Front Page Farrell	Capt. Dobbsie	Newsreel Theatre
3:00 Music Lovers	Master's Islanders	Housework at War	The Road of Life	News	Dave Dennis
3:15 Music Lovers	Prairie Comment	Your Health	Vic and Sade	Loval Lamont	Melody
3:30 Voice of Memory	Music	News	News	Blue Frolics	Tunefully Yours
3:45 News	BBC News	The World Today	Music	Blue Frolics	Ballroom
4:00 Myrtle Campbell	Songs	Music	Dr. Kate	Archie Andrews	Fulton Lewis Jr.
4:15 Myrtle Campbell	Songs	News	Music	Archie Andrews	Johnson Family
4:30 Dr. Rowell	Moody	Friday on Broadway	B.A.W.P.	Hoo Harrigan	Club 1400
4:45 News Roundup	News Roundup	Friday on Broadway	H. V. Kaltenborn	Sea Hound	Club 1400
5:00 Yours for a Song	Orchestra	Glen Drake	News	Terry and Ernie	Hogarth Cousins
5:15 Smooth and Sweet	Orchestra	Sam Adams	Folk Music	Dick Haymes	Suburban Scene
5:30 Kilroy Mtn.	Musical Mailbox	Music	Stories of the Day	Jack Armstrong	World's Front Page
5:45 Air Command	Musical Mailbox	News	Jimmie P. Lochner	Captain Midnight	Meredith Nesbitt
6:00 News	Dinner Dance	War Correspondent	Waltz Time	Remembrance	Gabriel Heatter
6:15 Magic Island	Dinner Dance	Love Tales	Waltz Time	News Reporter	Victory Show
6:30 Brewster Boy	Orchestra	That Brewster Boy	People Are Funny	Spotlight Bands	Double or Nothing
6:45 Brewster Boy	Orchestra	That Brewster Boy	People Are Funny	Spotlight Bands	Double or Nothing
7:00 Fight Broadcast	News	Garrn Moore	Amos 'n' Andy	Sports Finale	Dale Carnegie
7:15 Fight Broadcast	Town Grows Up	Garrn Moore	Amos 'n' Andy	Listen to Lulu	People's Reporter
7:30 Fight Broadcast	Evenide	Hollywood Theatre	Chris Gibson	Chris Gibson	Lone Ranger
7:45 Fight Broadcast	Evenide	Hollywood Theatre	Music	Bubbles Well Rd.	Lone Ranger
8:00 Guess What	Sellout	A Mystery	Pleasure Time	Watch the World	Canteen Carnival
8:15 Serenade	Sellout	Dateline	Pleasure Time	Parker Family	Canteen Carnival
8:30 Hockey Game	Music From Pacific	Playhouse	Hi Parade	Gangbusters	Songs
8:45 Hockey Game	Music From Pacific	Playhouse	Hi Parade	Gangbusters	Songs
9:00 Hockey Game	News	Kate Smith	Furlough Fun	Meet Your Navy	News
9:15 Hockey Game	Current Events	Kate Smith	Furlough Fun	Meet Your Navy	Star Gazing
9:30 Hockey Game	Unannounced	Kate Smith	Highlight Hour	News	General Barrows
9:45 Hockey Game	Unannounced	Kate Smith	Highlight Hour	Cecil Salt	Polish Jr. Jr.
10:00 Hockey Game	News: Philpott	News	News	Marie Hour	Benefit Show
10:15 Hockey Game	News Roundup	News	Melodies	Marie Hour	Beverly Show
10:30 News	Orchestra	News	Kaltenborn	Marie Hour	Broadway Echoes
10:45 Words and Music	Orchestra	Music	Honored Music	Marie Hour	Broadway Echoes
11:00	Milton Charles	Top Tunes	Evening Reveries	Folk Music	News
11:15	Milton Charles	Easy Listening	Evening Reveries	Folk Music	Music
11:30		Famous Bands	Orchestra	Stand By America	Orchestra
11:45		News for Alaska	News	News	Orchestra

CKWX—960 kc.

Morning—News 8, Just About Time 8:15, Morning News, 8:30, News, 8:45, Sing as We Go, 9, Santa Fe Trail, 9:30, Capsules of Melody, 10, On Home Front, 10:15, News, 10:45, Concert Caravan, 11, Will Reeder, 11:15, Little Show, 11:30, They Tell Me, 11:45, Afternoon—Melody Mustangs, 12:15, Music for Moderns, 12:30, Music for Moderns, 12:45, Brave Tomorrow, 1, Road of Life, 1:15, Vic and Sade, 1:30, The Dustbrigs, 1:45, Mary Lee, 2, Rev. White and Blue, 2:15, Name You Will Remember, 2:45, Those Who Serve, 3, Screenings, 3:30, New Britain, 3:45, Blushing 4, Bloom, 4:15, Organ Symphony, 4:30, Will Wells Entertains, 4:45, Jimmy Dale, 5, Squaresheelers, 5:15, Funny Money Man, 5:30, Men in Sports, 5:45, Music, 6, News, 6:15, That Brewster Boy, 6:30, In the Spotlight, 7, Prelude to Victory, 7:15, Unannounced, 7:30, Something to Think About, 8, News, 8:15, Newspaper Trail, 8:30, His Stops, 9, Unannounced, 9:30, Music, 9:45, News, 10, Heaven of Dreams, 10:15, At Close of Day, 10:30, Music, 10:45, Time to Dance, 11.

CJOR—980 kc.

Morning—News, 8, Home Service News, 8:15, Breakfast Club, Start In, 2, News, 9:15, All in Fun, 9:30, You Asked for It, 9:45, Scenes of the Screen, 10:15, Stars of the Week, 10:30, News, 10:45, Studio Party, 11, Rational Ramblers, 11:30, Music, Pop, 11:45, Knifee and Korn, 12, Afternoon, Voice of Memory, 12:15, News, 12:30, Dollar Gifts, 12:45, Famous Voices, 1, Dream for Women, 1:15, Soldier's Wife, 1:45, Brevities, 2, Wendall Hall, 2:30, They Tell Me, 2:45, News, 3, Home of Roses, 3:15, Empire Echoes, 3:30, Carol Closes a Town, Crier, 4:15, News, 4:45, Ranch House, 5, Orchestra, 5:15, Time Out, 5:30, Billy Browne, 5:45, News, 6, Club 950, 6:15, 88 Keys, 6:30, Song Shop, 6:45, Point 7, Don Wilson, 7:30, Personality Parade, 8:15, Chez Cobbie, 8, News, 8:15, Top Hat Club, 8:30, Radio Rascals, 9, Dancette, 9:30, News, 9:45, Orchestra, 10, Concert Hour, 10:30, News Roundup, 11:30.

Radio Highlights

6:00 p.m.—Waltz Time, KOMO.
6:30 p.m.—That Brewster Boy, CJVI.
7:00 p.m.—Sports Finale, KJR.
7:30 p.m.—Hollywood Theatre, KIRO.
8:00 p.m.—Sellout, CBR.
8:30 p.m.—Hockey Game, CJVI.
10:30 p.m.—Broadway Echoes, KOL.

CJVI Newscasts

8:00 a.m., 10:30 a.m., 12:30 p.m., 6:00 p.m., 10:30 p.m.

In addition, CJVI broadcasts a one-minute news resume every hour, on the hour, from 7 a.m. to 11 p.m.

B.B.C. broadcasts direct from London at 9 a.m. and 3:45 p.m. daily over CBR.

Spencer's

STORE HOURS: 9 a.m. till 5 p.m.
WEDNESDAY: 9 a.m. till 1 p.m.

Hickory Girdles

SERVE THE TWO OF YOU

—The Woman With the War Job
—The Woman in the Home

Our Corset Department, First Floor, now features a large selection of the popular slip-on style girdles in many models and designs.

16-Inch Length Boneless Girdle, made of heavy batiste with elastic panels in sides	3.50
14-Inch Length Girdle in fancy Jersey cloth panels, with two-way stretch in side	3.50
Slip-On Style Boneless Girdle in heavy satin front and back; fancy elastic sections in sides	4.95
Panne Girdle in a serviceable Jersey cloth with detachable garters. Well shaped model	4.95
Also Medium Length Satin Garter Belts at	2.25

—Corsets, 1st Floor

DAVID SPENCER LIMITED PHONE E-4141

What Today Means

"CAPRICORN"

If January 14 is your birthday, the best hours for you on this date are from 10 a.m. until noon, from 2 to 4 p.m., and from 8 to 10 p.m. The danger periods are from 8 to 10 a.m., from 6 to 8 p.m., and from 10 p.m. until midnight.

The best antidote for physical or mental fatigue is a few minutes of complete relaxation, and the time taken for this rest period will be more than offset by the energetic quickness with which incompleted work can be finished. On this occasion it will be unwise to drive yourself too hard, so refrain from being a cruel taskmaster by trying to force yourself to do anything that imposes a strain on your power of endurance. Before you start in telling anyone else what they should or should not do, begin with yourself and see if you will not be benefitted by following your own device. Married and engaged couples, and those who expect to win someone's heart and hand, must not feel hurt if they are made to realize today that "it is not every question that deserves an answer," especially if it is one that is extremely personal.

If a woman and January 14 is your birthday always remember it does not pay to "hide your light under a bushel," especially if you are a business woman with a livelihood to make. It might be well for you to realize that the more successful you are the more criticized you will be, and there will be fewer people in whom you can safely confide. You will display good judgment if you will turn a deaf ear to the outside who offers free advice on how you should regulate or run your business or your domestic affairs. As a business manager, sales agent, interior decorator purchasing agent, demonstrator, writer, teacher, trained nurse, doctor, lawyer, dietician, secretary, actress, singer, musician, restaurant operator, or through activity in some patriotic line of endeavor, you are apt to find yourself surpassing your expectations. Through a depth of mutual understanding and the combining of common interests you and the man you marry will probably never have any cause for regretting forming a life partnership.

The child born on January 14 should, as soon as it is old enough to understand, be taught the important part money plays in our lives, and just how necessary it is to use common sense when it comes to spending or saving it. This youngster should have made clear to it the evils of hoarding or wasting this circulating medium through which so many personal desires can be satisfied. Through their developing vision and foresight Scorpio's children generally develop into very successful men and women.

If a man and January 14 is your natal day you may instinctively know who you can and cannot trust. Your intuition is apt to be remarkably good, and may often save you from making mistakes. As a scientist, educator, clergyman, inventor, engineer, chemist, manufacturer, pioneer, business executive, author, publisher, journalist, or through helping to defeat your country's foes, you may attain an enviable degree of success and well-deserved recognition.

(The Bell Syndicate, Inc.)

NATURAL AND PLAID PORK-PIE
Rain Hats
In small, medium and large fittings. Each 2.50
—Casual Hat Shop, 1st Floor

DAVID SPENCER LIMITED PHONE E-4141

Young Boy Sways Faithful Canine

TACOMA, Wash., Jan. 13 (AP).—The faithful German shepherd dog who shunned all advances while keeping a vain vigil for a master who never returned on the highway near Fort Lewis has at last succumbed to the charm of a four-year-old lad from Olympia.

The dog, a figure of concern as he watched each car that stopped, was taken home by the Bernard Elrick family Sunday.

The father explained that his four-year-old son Norman called to the dog Sunday and after the animal got in the car "he didn't wait to get out" so they took him home. Now he is busy playing with the four Elrick children.

Humane Society officials, state patrolmen and soldiers from the fort had left food for the dog while he maintained his post, apparently where he was left by some auto trailer family.

LONDON (CP).—Former Home Secretary, Chancellor of the Exchequer and chairman of the Midland Bank, Reginald McKenna, who died last September, left $400,500.

SPENCER'S FOODS
SELF-SERVE GROCERY SPECIALS FOR FRIDAY AND SATURDAY

Pancake Flour, Aunt Jemima, 20-oz. pkt.	15c	Sauce, H.P., 8-oz. bottle	27c
Mayonnaise, Best Foods, 8-oz. jar	19c	Rolled Oats, B. & K., Quick Cooking, reg. pkt.	16c
Tea, Spencer's, India and Ceylon, ½ lb.	33c	B.V. Beef Extract, per jar	35c
1 lb.	63c	Bouillon Cubes, Wyler's, pkts. of 5 cubes	2 for 21c
Coffee, fresh ground, Spencer's Breakfast Blend, 1 lb.	39c	Dog Cubes, K-9	2 lbs. 25c
Bread Flour, Spencer's, 49 lbs.	1.39	Dog Meal, K-9	2 lbs. 25c
Toilet Soap, Many Flowers, cakes	4 for 13c	Herrings in Tomato Sauce, tins	2 for 25c
Laundry Soap, Radiant Naptha, bars, at	4 for 13c	Vegetable Soup, Habitant, 10-oz. tins	3 for 25c
Soap Flakes, bulk	2 lbs. 24c	Rice Flour and Ground Rice, Delta Brand, per 16-oz. pkt.	13c
Bathroom Tissue, Purex, rolls	2 for 13c	Graham Wafers, Red Arrow, 1 lb.	21c
Pot Barley, bulk, per lb.	5c	Salad Oil, Spencer's, 16-oz. bottle	35c
Pearl Barley, bulk, per lb.	6c	Black Shoe Polish, Kiwi, tins	2 for 21c
"Soyanuts" (Roasted Soya Beans), per lb.	18c	Corn Meal, Alber's, per pkt.	12c
Custard Powder, Spencer's, per pkt.	22c	Roman Meal, Dr. Jackson's, per pkt.	29c
Gelatine, Cox's, per pkt.	14c	Grape-Nuts Flakes, reg. pkts.	3 for 25c

FRIDAY ONLY
Pork and Beans
Spaghetti
Jell-O
While Quantities Last

SATURDAY ONLY
California Cooking Figs
Pickles
While Quantities Last

We Reserve the Right to Limit Quantities
No Phone, Charge or Mail Orders Taken for These Specials

DAVID SPENCER LIMITED

CHILD HEROINE DIES

BRANDON, Man., Jan. 13 (CP).—Patricia Schmidt, ten, died in hospital today from burns suffered while trying to rescue her five-year-old sister Joan, from a fire in their home at Oaklake, Man., last night. Another sister, Marie, was slightly burned. The body of Joan was found in the debris of the dwelling later. The girls were alone, the mother visiting neighbors. The father, Pte. Joseph Carl Schmidt, wounded in Italy, is in hospital in North Africa.

CHURCH BUILDING BURNS

ST. BRUNO, Que., Jan. 13 (CP).—The residence of the Trinity Fathers was destroyed by fire of unknown origin today. There were no reports of any persons injured, and no immediate estimate of damage. St. Bruno is 20 miles south of Montreal.

SECOND NEWS SECTION

The Daily Colonist.

(ESTABLISHED 1858)

SECOND NEWS SECTION

NO. 28—EIGHTY-SIXTH YEAR — VICTORIA, BRITISH COLUMBIA, FRIDAY, JANUARY 14, 1944

Glancing Over Sport—

By JOE DELAHUNTY

THE DAY'S ROUND-UP

No more letters arrived in this department yesterday concerning the recent Cowley case in Toronto. The leading sniper in the N.H.L. will be out of action for some time, and some of those rabid Toronto hockey fans still figure that it was a plain body-check. When the Boston play-maker gets nearly pushed through the boards and out on the street, that's no love tap, by any means. This columnist took it on the whiskers in a letter from Up-Island and again over the phone yesterday, but I still maintain that the charge by Jack McLean was uncalled for, and I don't care what Maple Leaf supporter knows it. J.D. never pulled a punch in his life since starting this column well over two years ago, and he isn't going to commence now . . . Montreal Canadiens picked up another point last night in the hockey race, but they had to stop the Detroit Wings from smashing through in the last period for a victory. The game ended in a 2-2 deadlock after a bruising battle . . . Patrick's Rangers took another fall at the hands of the Black Hawks from the Windy City. It was the 21st defeat of the season for the blueshirts from New York, but they still packed in 13,000 fans in Madison Square Garden, and that's plenty for a team which has been losing 90 per cent of their games . . . Word from Nanaimo late last night states that the Army squad is definitely through with league play in the Coast circuit, so that means the Commanders will only be appearing in exhibition fixtures from now on. It's too bad, but maybe things will be twice as bad before very long.

ODDS AND ENDS

Earl Hilligan, statistician for the American Baseball League, points out that loop's service bureau probably didn't accentuate sufficiently that the 1943 season was an unusual one in overtime. In all there was a total of 91 extra-inning games played in the A.L. last season which set a new record for the majors. The previous high was 80, set back in 1916 . . . The Boston Red Sox played the most overtime games, 31, including two ties. They also won the most of those extra-inning battles by coming out on the long end of the score on 15 occasions . . . But the Washington Senators had the best percentage in the overtime league, winning 11 out of 19 games . . . and speaking of baseball, we see where Babe Ruth is still bragging about the time he struck out Cobb, Crawford and Veach, of the Detroit Tigers, on nine pitched balls rather than any of his mighty homers. The Babe was a hurler with Boston at that time, and a mighty good one . . . When the lowly New York Rangers obtained Defenceman Bob Dill from the Buffalo Bisons the other day The Montreal Herald headed the story: "Rangers get Dill, hoping to get out of Pickle." If Dill goes around socking N.H.L. referees the same as he socked Referee Rave Parsons while he was with the Bisons, both Mr. Dill and the Rangers are liable to find themselves in an even bigger "pickle" than they are right now . . . Remember when: The famous Trail Smoke-Eaters took the measure of a picked All-German hockey team, 7-2, at Garmisch-Partenkirchenin, the final game of their tour of Germany? That's only five years ago. The Canadian team met no defeats during the tour, capturing most of their games by comfortable margins . . . Also remember when: Bobby Feller signed a $30,000 contract with the Cleveland Club, the highest salary ever paid to a pitcher? That was back in 1941. The top pay cheque up to that time was $27,500 dished out to Lefty Grove, of Boston Red Sox.

FROM HERE AND THERE

A welcome visitor to the sports room yesterday was Lieut.-Commander Dan Coughlin, of the Navy, who formerly held the position of sports officer in the Esquimalt Barracks. At one time he held the middleweight boxing title of Ontario and was chosen on the Possibles against the Probables when England was picking its Rugby fifteen for the international match back in 1929 when he was only 18 years of age. He still takes a great interest in athletics, although no longer sports officer... Drop in again sometime, Dan, you are always welcome. . . . Hockey fans are reminded that the Minor Hockey Association needs plenty of more greenbacks before the end of the month in order to outfit the various teams. The league is already under way, so Mr. and Mrs. Hockey Fiend, just drop in your donations to the rink or communicate with Ivan Temple, Doug Fletcher or Coach Eddie Kelpin. Any amount, no matter how small, will be appreciated. . . . Close checking highlighted the first game of the inter-city cage loop here the other night at the High School gym between the airmen and troops. When fellows like Norm Baker and Doug Peden are held to five and one point, respectively, you can imagine how close the boys were slinging to each other during the 40 minutes. . . . Don't be a bit surprised if Hank Rowe isn't out with the Army basketballers before the season gets much older. The soldiers will need players like Hank on the court if they hope to dethrone the Pat Bay Flyers and also finish well up in the race for the honors . . . One of Victoria's best-known old-time lawn bowlers "answered the call" the other day in the person of Boo Doswell. He was a prominent figure at the Beacon Hill greens for a good many years and therefore will be sadly missed.

Air Force Beats Navy Ice Squad

Flyers Capture Exhibition Game in Vancouver Before 5,000 Fans, 2-1

VANCOUVER, Jan. 13 (CP).—Five thousand fans saw Sea Island R.C.A.F. Seahawks edge out Esquimalt Navy, 2-1, here tonight in an exhibition senior hockey game. The airmen played under the headquarters rule allowing an exhibition contest every two weeks.

L.A.C. Tony Licari and Cpl. Jack Adams counted for Seahawks in the third period after the sailors had gone into a lead in the second on a counter by A.B. Murdo McKay.

During the game Air Vice-Marshal L. Stevenson, officer commanding Western Air Command of the R.C.A.F., was hit by a flying puck but suffered only a cut ear.

Flt. Lt. Frank Fredrickson, officer in charge of Seahawks, announced before the game that it was the last appearance of the squad. Seahawks, who led the Pacific Coast Senior League until forced to withdraw will be disbanded.

A.B. Chuck Rayner played an outstanding game in the Navy net and was particularly brilliant in the second period. The Navy board of strategy pulled Rayner with only 23 seconds to go and used six forwards but the move failed to produce the tying goal.

McKay was given a penalty shot in the third period following interference by Adams near the air force goal but McKay failed to beat the Seahawks' netminder.

LINE-UPS

Navy—Rayner; Reise, Tomson; McArthur; Brown, Hulme. Subs: McKay, Strongman, Russell, McFadzen, Kraeger.

R.C.A.F.—Kavanaugh; Swaney, Labovitch; Johnston, Quilty, Adams. Subs: Smith, Koch, King, Blade, Shamlock, Licari, Verity, Chlovechok, Ullyott, McBride.

Officials—Gillies and Klyn.

SUMMARY

First Period—No scoring. Penalty: Tomson.

Second Period—1, Navy, McKay (Strongman, Russell), 6:15. No penalties.

Third Period—2, R.C.A.F., Licari (Shamlock), 8:05; 3, R.C.A.F., Adams (Quilty), 15:20. Penalty: McArthur.

Teams Chosen for Important Match At Athletic Park

ONE of the most important football matches of the season will be staged tomorrow afternoon at the Athletic Park when the Royal Air Force and Victoria Machinery Depot meet in the First Division of the Victoria and District League. The kick-off is set for 2:30 and a large crowd is expected as these two clubs always put up a grand battle during the 90 minutes. The Flyers from the Old Country won the first half championship after a close race with the shipbuilders, so the soccer public can just figure out what kind of an argument it is going to be on Saturday.

Line-ups follow:

R.A.F.—Cooke, Witham, Braddock, Boulter, Hardwick, Lowe, Brumby, Winduss, Richman, Cox and Davidson. Reserves: Brodie, Dunphy and Ross.

V.M.D.—Evans, Slogar, McGeachy, Leggatt, Mills, Travis, Dougan, Barnawell, Robbins, Parks, Stewart, Perry, French, Reside, Payne and Morgan.

Is Seeking Franchise

Los Angeles After Major League Club

LOS ANGELES, Jan. 13 (AP).—In one manner or another, Los Angeles intends to have a major league baseball franchise after the war, and it fully expects, also, to be represented in the National Professional Football League.

The nation's fourth largest city has been supporting, and liberally, a first class minor league club, the Los Angeles Angels, who have outdrawn at the turnstiles some of the major loop representatives, but, as Clarence (Pants) Rowland puts it, "we'll simply have to get major league baseball when this war is over."

Rowland envisions the possibility of a third major league, operating from Portland, Ore., south to Los Angeles.

"This Pacific Coast area is the fastest growing in the nation," says Rowland. "If my associate presidents don't agree with me in striving to get our league classified as a third major, then Los Angeles is going out to buy into the American or National just as soon as a franchise is available."

It would cost considerable money, but this populous area undoubtedly is ready, and has been ready for several years, to pay for major league baseball.

Continues Rowland: "Our baseball supporters definitely are major league-minded. In Los Angeles, we have all the essentials with which to successfully operate major league baseball. Our clubs last year would have finished fifth or higher in either of the major circuits."

FAMOUS SKATER WOUNDED

TORONTO, Jan. 13 (CP).—Word reached Mr. and Mrs. W. G. Reburn today that the wound suffered in Italy December 18 by their son, Lieut. Stewart Reburn, internationally known Toronto figure skating star, was a leg injury caused by shrapnel. The leg has been placed in a cast, the message said, but it was not indicated whether his skating ability would be affected.

Hialeah Park Racing

HIALEAH PARK, Jan. 13.—Results here today follow:

FIRST RACE—Six and one-half furlongs:
Faust II (Phelps) 14.20 13.20 12.70
Big Glim (Campbell) 4.70 3.40
Rahpoon (Herman) 2.80
Time, 1:21. Also ran: Snow Fly, Lord Bart, Day Dodger, Bustling Janey, Air Spring, Anthem, Knights Quest, War Stone.

SECOND RACE—Six furlongs:
Air Supremacy (Atkinson) 14.80 12.90 12.40
Scotch Please (Adams) 3.60 2.70
Valdina Infant (Parker) 3.10
Time, 1:13 2-5. Also ran: Kearl, Vanlam, Native Beau, Ski Lift, Darby Darion, Masked Ranger, New Flame, Jamoke.

THIRD RACE—Six furlongs:
Runaway (Eads) 18.20 15.10 14.20
General War (Snyder) 8.30 4.00
Ara's Girl (Stoltz) 6.00
Time, 1:15 1-5. Also ran: Collared, Chadron, Sugar Arc, Glider, Good Rob, Lady Eli, Safety Match, Dixie Jane.

FOURTH RACE—Seven furlongs:
Green Rush (Chaggetti) 33.00 12.40 12.30
Shamokin (Atkinson) 4.60 2.70
Don Miller (Morrissey) 2.40
Time, 1:28 1-5. Also ran: Celtick, Pipeline, Anna Again.

FIFTH RACE—Six and one-half furlongs:
Tom Rose (Richards) 16.20 14.00 12.80
Bridicour (Chaggetti) 4.00 2.80
Silvestra (Permaine) 2.20
Time, 1:16. Also ran: Weatherite, Kaidips Mon, Sunord, Whimbrel, Night Glim.

SIXTH RACE—Mile and one-sixteenth:
Blue Sash (Smith) 32.00 18.00 14.00
Free Sticky (Atkinson) 3.70 2.40
Gavalonia (Tryon) 4.00
Time, 1:44 3-5. Also ran: Alcoaff, Dandy Jim, Mecodach, Pleasure.

SEVENTH RACE—Mile and one-eighth:
Impregnable (Nodarse) 142.00 48.00 23.70
Tight Shoes (Atkinson) 3.60 3.30
Quercus (Crisfield) 3.80
Time, 1:53 3-5. Also ran: Rose Red, Tarzan, Squadron.

EIGHTH RACE—Mile and one-eighth:
Barneys Gal (Adams) 41.90 15.90 14.60
Pamphlet (McMullen) 10.00 6.00
Mobcap (Permaine) 6.00
Time, 1:54 1-5. Also ran: Colorado Gem, Matadora, Earlianna, Needle Lace, Arabesque, Lady Cathers, Lady Orchid, Picture Fitz, Red Rosette.

OVERNIGHT ENTRIES

FIRST RACE—Six furlongs:
Little Bunny
Judith M.
Diderod
Can Do
Teen Age
Fred Harvester
Stars At Night
Gobinian
Decoration
Annette
Gloss Bowl
Wave Cub
Mindjumpers
Tempino
Hesperia
Black Africa

SECOND RACE—Seven furlongs:
Blue Fact
Bluey Dee
Bonnie Imp
Bloodline
Star Bien
Tomb O War
Admiralty
Thoughtful
Lady Flares
Singing Heels

THIRD RACE—Mile and one-eighth:
War Bonnet
Wood Robin
Apache Trappas
Parthiony
White Man
Fredericksburg
Tourfriend

FOURTH RACE—Seven furlongs:
Quakerlocks
Golden Arrow
Dogbone
Buck Set
Locksa Sun
Her Guardian
Arcuro
Fairness
Ace of Spar

FIFTH RACE—Seven furlongs:
Beach Alert
Dreadnaught
Dutch Avalo
On the Run
Bay G.
Knolle
Two Bow
Merry
Trenton
One T.D.

SIXTH RACE—Six and one-half furlongs:
Dream Baby
Immaculate
Dimmerie
Prince Mel
Lucky Sue
Blue Lane
Glen Arbor
Blue and Gold
Cayuna

SEVENTH RACE—Mile and one-eighth:
Big Bird
Sons of Cassie
Tangent
Reward Me
Capital
Chatterbox
It Snowbaby
Dog Smith
Mac Hurst
Mr. Ad
Lucky Boy

EIGHTH RACE—Mile and one-eighth:
Hanna Hanover
Wise Adjer
Mosaic
Apogee
Fleet Heather
Dixie Duke
Valerolla
Bold Venture
Cordelier
Gimber Lad
Tomorrow

First post, 11:30 a.m.
Weather clear, track fast.

PRESENTED WITH BOWL

VANCOUVER, Jan. 13 (CP).—Joan Langdon, outstanding Canadian swimmer, was presented with the rose bowl, emblematic of all-Canada supremacy in women's athletics, at a meeting of the recreational council of the Amateur Athletic Union of Canada here last night. This is Miss Langdon's second successive year as winner of the trophy. Presentation was made by Anne Clark, secretary of the Women's Amateur Athletic Federation in British Columbia.

Believe It or Not! by RIPLEY

ALL YESTERDAY'S ITEMS SELF-EXPLANATORY

Please address all queries to Cartoonist Ripley, c/o King Features, New York City, N.Y.

Will Guard the Pipes Tonight

LAUREL HARNEY —By Staff Photographer.

VETERAN net custodian for the Victoria Machinery Depot, who will be guarding the pipes tonight when the shipyarders take the ice at the Willows Rink in a Coast Hockey League match against the C.P. Air Lines. The boys will swing into action at 8:30, and a keenly fought game should be the result. Harney has been playing good hockey for the club and feels confident of turning back the Mainlanders. Both teams are expected to be at full strength, so it should be a toss up just what squad emerges victorious.

Squads on Edge For Rugby Final

Victoria Army Announces Fifteen for Play-Off With Varsity on Saturday

The stage is all set for the playing of the Rounsefel Cup final tomorrow afternoon at Macdonald Park between the Army and University of British Columbia at 2:30. To the trophy winners go the senior provincial honors, so it won't be any pink tea party once that whistle sends the boys into action on the Rugby pitch at James Bay. Varsity's last appearance here was in McKechnie Cup competition and everybody interested in the game knows what happened that Saturday afternoon before Christmas moved in upon us—the students took it on the chin by a 29-0 score. However, don't let that score keep you away from the park, for this match is going to be a battle all the way.

Condition of the playing pitch will make a big difference to the final outcome. If it is a rainy afternoon the soldiers will have to be on their toes all the time, for the locals haven't played on a slippery ground so far this season, while the students from the Mainland have performed in every kind of weather but a snowstorm. From all reports the Army will be favorites to take the measure of the visitors, but you can never tell what is going to happen in a cup final. Throw the teams in a hat and take your pick is the general opinion of the Rugby fan.

Here's a little dope on the Army fifteen and the teams they previously played for:

Fullback—Doug Peden, University School, 5th Regiment, J.B.A.A., Victoria "Reps" and the Army.

Three-Quarter—Fred Smith, Victoria High, 5th Regiment, J.B.A.A., Victoria "Reps" and the Army.

Three-Quarter — George, St. George's School, Vancouver, and Victoria "Reps."

Three-Quarter — Austin Cullin, J.B.A.A., Victoria "Reps" and the Army.

Three-Quarter — Art Chapman, Victoria High, Canadian Scottish, Victoria "Reps" and the Army.

Five-Eighths—Askew, Vancouver and Victoria "Reps" and the Army.

Scrum Half — Henry Cockin, J.B.A.A., Victoria "Reps" and the Army.

FORWARDS

Doug Bray (hook), Victoria High, 5th Regiment, J.B.A.A., Victoria "Reps," British Columbia "Reps" and the Army.

Bill Gornall, Oak Bay Wanderers, J.B.A.A., Victoria "Reps," British Columbia "Reps" and the Army.

Bert Simpson, Victoria High, 5th Regiment, J.B.A.A., Victoria "Reps" and the Army.

Stevens, Victoria "Reps" and the Army.

Sparks, University School, Victoria "Reps" and the Army.

Van Druten, Victoria "Reps" and the Army.

George, J.B.A.A., Victoria "Reps" and the Army.

Rhoades, started with the Army here.

Spares—Vic Murdoch, Benny McMillen and Coull.

Sid Gaunt, one of Victoria's finest players a few years ago, is in charge of the coaching end of the Army team and he has done a grand job of bringing the squad through to the British Columbia final this season. Lieut. Bill Gornall is the manager and will be playing in the scrum tomorrow.

It was announced also yesterday that Brigadier J. F. Preston, M.C., Fortress Commander, Esquimalt, has kindly consented to kick-off the ball to start the match, and that the Army Band, under Bandmaster Bower, will be in attendance. Lieut.-Cmdr. Davison, R.C.N., has been appointed referee.

Army Definitely Finished With League Hockey

NANAIMO, Jan. 13.—Secretary Harry Forward, of the Pacific Coast Amateur Hockey Association, received a letter today from Capt. H. Highton, manager of the Army hockey team, based here, stating that, on instructions from Ottawa received by him, the Army team would be unable to participate in any more league hockey games.

"This," says Secretary Forward, "seems to dash all hopes of keeping the Coast League alive with service teams participating and, incidentally, no more games for Nanaimo. The Army and Navy will play an exhibition game here Saturday night and apparently this will be the last here."

Nelson Is Top Choice

Favored to Take $10,000 Tourney

SAN FRANCISCO, Jan. 13 (AP).—With two masterful sub-par practice rounds, Byron Nelson, of Toledo, O., is favored in the 72-hole, four-day $10,000 San Francisco Victory Open golf tournament starting tomorrow. The medal event will end Monday.

Nelson's favored role placed him only a shade, however, ahead of his partner in a recent exhibition match tour to stimulate the sale of war bonds, Harold (Jug) McSpaden, of Philadelphia. McSpaden won the 72-hole Los Angeles Open last Monday with a 278, ten under par.

In the Los Angeles event, Nelson tied for third place at 283 with Craig Wood, national open champion, and Leonard Dodson, Kansas City—back of John Bula, Chicago, who had 281.

The long-flat Harding Park Public Links appeared made to order for Nelson who banged out a 33-33-66 over the par 36-36-72 course, he followed this with a second practice round of 69. McSpaden tacked up a 72 and a 70 in practice sessions.

Other contenders will be Jimmy Hines, of New York; Olin Dutra, of Los Angeles, and Sam Byrd, the former New York Yankees baseball player.

Phil Watson Is Placed on Shelf

MONTREAL, Jan. 13 (CP).—Acting President Red Dutton, of the National Hockey League, announced today the indefinite suspension of Phil Watson, Canadiens centre, for his "alleged striking of Linesman Jim Primeau during the Toronto January 11 game."

Watson exchanged blows with Linesman Primeau during the third period of the game which was marked by the first season's shutout against Canadiens.

Blasts Ice Referees

INDIANAPOLIS, Jan. 13 (AP).—Dick Miller, rotund general manager of the Indianapolis Capitals, cut loose today with a withering blast at officiating in the American Hockey League as league records disclosed the Cape Cod four defencemen are well on their way to become the penalty champs of the loop.

Miller charged hockey whistle-tooters have suddenly become "officiating conscious" and he contended frequent habitues of the penalty box are being "jailed" in the first few minutes of games just in the hope such sentences will curb rule violations.

With Harlem Cagemen

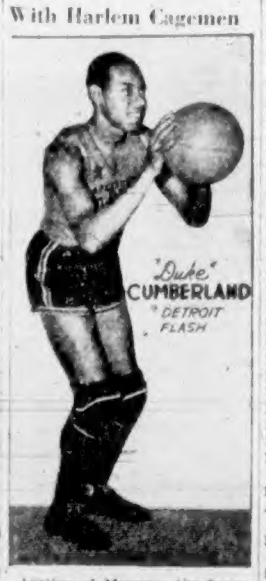

Another of Manager Abe Saperstein's traveling Harlem Globe Trotters basketball team, who will be showing here next Monday night at the Sports Centre at the Willows when the colored lads step on the big court to battle it out with the Royal Canadian Air Force. This fixture is expected to get under way at 8:45. Navy and the All-Blacks, senior "B" quintettes, will meet in the opener at 7:30.

Flying Frenchmen Held to 2-2 Draw

Hockey Leaders Divide Points With Detroit—Black Hawks Beat Rangers

LEAGUE STANDINGS

	W	L	D	F	A	Pts
Canadiens	20	3	4	127	61	44
Toronto	15	11	2	131	104	33
Boston	12	10	4	128	127	28
Detroit	9	11	5	87	99	23
Chicago	12	15	0	99	114	22
Rangers	4	21	1	85	152	9

LAST NIGHT'S SCORES

Detroit 2, Canadiens 2 (overtime).
Chicago 5, Rangers 2.

NEXT GAMES

Saturday: Detroit at Toronto; Rangers at Boston.

Sunday: Boston at Rangers; Toronto at Detroit; Canadiens at Chicago.

MONTREAL, Jan. 13 (CP).—Coming from behind a two-goal deficit, Detroit Red Wings gained a 2-2 draw with the league-leading Montreal Canadiens in a National Hockey League game before about 10,000 fans tonight.

It was the first point that the Wings had managed to pick up in seven games and three newcomers had a lot to do with it.

Conny Dion, recently discharged from the Canadian Army, was a standout in the Detroit nets, while their goals were scored by Flash Hollett, recent acquisition from Boston, and Billy Reay, of Quebec Aces, who played under the lend-lease arrangement.

The Lach-Blake-Richard line accounted for both Canadien goals, with Lach getting the first and Richard the second. The opener came early in the first period from a scramble in front of Dion after Richard had carried through the defence, and the second was early in the middle frame on a breakaway from a Detroit ganging attack.

Both the Detroit goals were solo efforts. Reay grabbed his at the eight-minute mark in the second, on a screened shot from 15 feet out, while two Canadiens were hacking at his stick.

Hollett's equalizer came midway through the third after a solo rush that took him practically from end to end of the ice before he blasted a waist-high drive past Durnan.

LINE-UPS

Detroit		Montreal
Dion	Goal	Durnan
Jackson	Defence	Lamoureux
Quackenbush	Defence	Bouchard
Grosso	Centre	Lach
Carveth	Wing	Richard
Howe	Wing	Blake

Detroit Subs—Armstrong, Hollett, Liscombe, E. Bruneteau, Brown, Reay, Simon.

Montreal Subs—Harmon, O'Connor, Getliffe, Chamberlain, Majeau, Heffernan, Fillion.

Referee: Chadwick; linesmen: Gravel and Mullins.

SUMMARY

First Period—1, Montreal, Lach (Blake, Richard), 2:55. Penalties: Getliffe, Harmon.

Second Period—2, Montreal, Richard (Lach, Blake) 2:03; 3, Detroit, Reay (unassisted), 8:02. Penalties: Jackson (2).

Third Period—4, Detroit, Hollett (unassisted), 9:27. Penalties, Bouchard, Simon.

BLACK HAWKS IN WIN OVER RANGERS

NEW YORK, Jan. 13 (AP).—The Chicago Black Hawks ended their six-game losing streak and extended the New York Rangers' string of defeats to the same length tonight by trimming the National Hockey League's cellar dwellers, 5-2, before a crowd of 13,493.

Bill Mosienko set the pace for an unexciting performance by scoring three goals, two of them within a space of 32 seconds in the second period, as the Hawks built up a long lead and then just coasted in behind a tight defence.

It was Doug Bentley, however, who was the outstanding performer for Chicago. He set up all three Mosienko goals, missed a couple himself by narrow margins and time after time spoiled Ranger efforts by intercepting their passes.

After the second Black Hawk tally, scored all alone by Johnny Gotselig, the Rangers never were in the game, they kept trying hard to whittle down the Chicago lead, but a strong defence led by Earl Seibert and ably backed by Goalie Mike Karakas, shut off most of their efforts.

LINE-UPS

New York		Chicago
McAuley	Goal	Mike Karakas
W. McDonald	Defence	Siebert
Bob Dill	Defence	Johnson
Heller	Centre	Smith
Hextall	Wing	Mosienko
Hiller	Wing	Bentley

New York Subs — Mahaffy, D'Amore, Aubuchon, Jack McDonald, Jamieson, De Marco, Gooden.

Chicago Subs — Purpur, March, Dyte, Gottselig, Dahlstrom, Heyliger.

Referee: Frank Clancy; linesmen: Scherry and Wilken.

SUMMARY

First Period—1, Chicago, Mosienko (Bentley), 12:56. No penalties.

Second Period—2, Chicago, Gottselig, 4:03; 3, Chicago, Mosienko (Bentley, Smith), 8:43; 4, Chicago, Mosienko (Bentley, Smith), 9:15; 5, New York, D'Amore (De Marco, Jamieson), 12:58. Penalty: D'Amore.

Third Period—6, Chicago, Dahlstrom (Gottselig, Purpur), 6:05; 7, New York, Dill (Mahaffy, J. McDonald), 6:29. No penalties.

Red Deer Wins From Currie

RED DEER, Alta., Jan. 13 (CP).—Red Deer Army Wheelers came through with four goals in the third period to defeat Calgary A-16 Currie Barracks, 5-4, in an Alberta Services Senior Hockey League game here tonight. The soldiers were behind, 2-1, going into the final 20 minutes.

Pte. Jack Forsey, who broke into major league hockey last year with Toronto Maple Leafs of the National Hockey League, broke a 3-3 deadlock late in the final period to score two goals in three minutes. The classy centre ice star from Swift Current, Sask., got his first goal at 16:30 on a pass from Pte. Warren Stewart, and netted the game-winning goal just 30 seconds from time.

PORT ARTHUR, Jan. 13 (CP).—Port Arthur West Ends scored their fourth straight victory in the Lakehead Junior Hockey League here tonight, trouncing Fort William Columbus Club 6-1.

Jack Marshall starred for the Westies with three goals, while Ed Siltanen scored two, and Wally Chyzk one. Walter Onidlak netted for the clubbers.

REGINA, Jan. 13 (CP).—Flin Flon Bombers gave Moose Jaw Victoria no chance to climb from their cellar position in the Saskatchewan Senior Hockey League when they slammed in ten goals in a league fixture here tonight to take the measure of Victories 10-4. The win left Bombers in second spot.

Flin Flon started in early to pile up their score, rapping in three goals in the first period when Walt Cunningham, Bill Cairns and Sid Brown tallied. Moose Jaw opened the scoring with Ron Gardner counting on an assist from Barker.

The Bombers added four more in the second, Cairns going through for two and Orv Hanson and Bud Ritchie getting the others. Vic Myles got one for Moose Jaw.

Two goals by Mills and another by Bob Wiest in the third ended Bombers' scoring spree. Victoria replied with two from the sticks of Gardner and Lloyd Ailsby.

HOCKEY TONIGHT 8:30 V.M.D. vs. C.P.A.L.

Admission Prices
Boxes, Reserved 75c
Rush Seats 50c
Children, Services—In Rush Seats 25c
Reserved Seats on Sale at HOCKING & FORBES 1006 Douglas Street
Rush Seats on Sale at Arena at 7:30
Arena (Victoria) Ltd.

How To Please A MAN!
Ask him if his Suit, Coat, Hat or Tie came from
W. & J. WILSON
At 1221 GOVERNMENT STREET

BASKETBALL
Harlem Globe Trotters Vs. R.C.A.F.
Canadian Champions
Sports Centre, Monday, January 17
TICKETS ON SALE AT PEDEN BROS., DOUGLAS STREET
ADMISSION 40c — FEATURE GAME 9 O'CLOCK

SWING or SYMPHONY

Whatever your musical taste, you'll find the Victor Records you want here. Single Records or complete Album Ensembles.

KENT ROACH LTD
641 YATES — Between Broad

JUST ARRIVED
Hartt's Dress Shoes
FOR MEN
Black or Brown Calf Oxfords. Sizes 6½ to 12. Price **12.50**

Cathcarts
717 FORT STREET G 6111

BRAKES
SPECIALIZED
CARBURETOR AND MOTOR TUNE-UP SERVICE
BOULTBEE
VICTORIA LTD 1100 YATES ST.

Well Groomed
That's the way to start off the New Year right and stay that way with expert Pantorium Cleaning.
Pantorium DYE WORKS
E 7155 905 Fort

QUICKIES

"Can I help it if only women answer our Colonist Want Ads!"

LEAGUE TO CARRY ON

TORONTO, Jan. 13 (CP).—The senior "A" group of the Ontario Hockey Association, carrying on despite loss of Toronto R.C.A.F. and Kingston Army Frontenacs through military service ruling, tonight issued its fourth revised schedule of the season.

The three remaining teams—Toronto Navy, Hamilton Majors and St. Catharines Saint—will play a total of 18 games to February 28, when the two leading teams will meet for the senior "A" championship.

SINK NAZI U-BOAT

CARTAGENA, Spain, Jan. 13 (AP).—A German submarine was sunk by a British destroyer, escorting a British freighter from Cartagena to Gibraltar, in the Mediterranean today off Cape Aguila, on the southeastern coast of Spain. Part of the submarine crew was rescued by a Spanish destroyer, the Churruca. The survivors were brought to Cartagena.

No Award of Marsh Trophy

TORONTO, Jan. 13 (CP).—There will be no award of the Lou E. Marsh Memorial Trophy to civilian athletes in Canada for the duration of the war, it was announced today by Charles E. Ring, donor of the trophy and a member of the board of judges in charge of the award.

"Last year we awarded the trophy to perpetuate the memory of all Canadian athletes who that year made the supreme sacrifice," said Mr. King. "This procedure, it has been agreed, will be continued."

The award, made annually since 1937 to the outstanding Canadian athlete of the preceding calendar year, is in memory of the late Lou E. Marsh, former sports editor of The Toronto Star.

Winners of the award: Dr. Phil Edwards, middle distance runner, Montreal; Bobby Pearce, oarsman, Hamilton, Ont.; Marshal Cleland, horseman, Toronto; Bob Pirie, swimmer, Toronto; Theo Dubois, oarsman, Winnipeg; Gerard Cote, marathon runner, St. Hyacinthe, Que.

Three Cities Are After Pro Spots

CHICAGO, Jan. 13 (AP).—After deliberating for 20 hours while seekers of franchises paced the outer vestibule like expectant fathers, the United States National Football League concluded its annual Mid-winter meeting today by taking this definite action:

Franchise applications from Buffalo, N.Y.; Los Angeles and San Francisco were tabled until the league's annual business parley in April in Philadelphia.

The league decided to retain the $25,000 application deposit planned down by a group of five Buffalo businessmen, indicating that the city still is being seriously considered as an operating member in 1944.

However, the $25,000 peeled off by both Los Angeles and San Francisco interests was returned, with the explanation that "the league does not wish to tie up this sum of money until after the war." The applications, however, still are eligible to be reviewed at the April meeting.

Broker Passes

TORONTO, Jan. 13 (CP).—John Fothergill Mitchell, 66, prominent broker and former vice-president of the Shorthorn Breeders' Association, died here Wednesday. He had been in ill-health for several years.

Born in Milton, Ont., for some years he was engaged in mining in Calgary and real estate business in British Columbia. He came to Toronto 15 years ago.

Stillman Passes

NEW YORK, Jan. 13 (AP).—James A. Stillman, 70, former board chairman of the National City Bank of New York and noted financier, died today at the New York Hospital after a brief illness.

Stillman was active as a director of the bank up to the time of his death. On Wednesday he celebrated his 40th anniversary on the board. His tenure as director was the longest on record of any member of the board of National City.

FOUND "MURDERED"

NEW YORK, Jan. 13 (AP).—The Berlin radio said today that Dr. Victor Basch, 84-year-old former president of the French League for Defence of the Rights of Man, and his wife had been found "murdered" January 5 on a highway six miles from Lyon. The broadcast, reported by the Office of War Information, gave no details.

Bowling

GIBSON'S BOWLADROME

MAJOR TENPIN LEAGUE

Central Cartage—Tripp, 543; Borthwick, 464; Munn, 586; Wilson, 617; Sherritt, 499; handicap, 502. Total, 2,707.

Commercial Linen Supply—Manson, 536; Morris, 507; Barrie, 532; Spouse, 533; Begg, 493; handicap, 566. Total, 2,603.

Central Cartage won three.

Railway House — M. Mapes, 551; G. Thackray, 434; H. Stuart, 561; A. J. Falk, 545; J. Quinn, 521; handicap, 859. Total, 2,654.

Y.M.C.A.—Howell, 499; Stewart, 541; Fowler, 490; Pacquette, 560; Ferguson, 611; handicap, 880. Total, 2,714.

Y.M.C.A. won two.

Hoyle-Brown—W. Templeton, 490; J. Angus, 553; W. Sturken, 607; A. Anderson, 515; A. White, 538; handicap, 564. Total, 2,703.

Watson's Men's Wear — Johnston, 483; Shouldice, 510; Brunell, 462; Steele, 483; Hancock, 532; handicap, 658. Total, 2,462.

Hoyle-Brown won three.

LADIES' FIVEPIN LEAGUE

Moose No. 1—J. Thornthwaite, 310; I. Kennedy, 319; D. Wilkins, 479; P. Boy, 466; J. McDougal, 467; handicap, 438. Total, 2,481.

Vel-Vets—D. Tams, 443; G. Shubrook, 378; E. Watkiss, 436; I. Lindley, 580; B. Richardson, 382; handicap, 291. Total, 2,403.

Moose No. 1 won two.

Moose No. 2—N. Lyon, 386; D. Fairhurst, 436; C. Baker, 374; L. Ash, 309; E. Marriman, 295; handicap, 435. Total, 2,206.

B.C. Electric — A. Seywright, 414; G. Simpson, 431; N. Sloners, 334; H. Clark, 302; E. Warder, 443; handicap, 309. Total, 2,236.

Moose No. 2 won two.

Lucky 13—M. Armstrong, 581; E. Aimyes, 546; M. Kinley, 460; K. White, 662; low score, 201. Total, 2,450.

Bagpes—J. McNaught, 495; M. Booth, 363; J. McDonald, 424; B. Ellis, 381; A. Cowsen, 443; handicap, 81. Total, 2,187.

Lucky 13 won two.

Olympics—M. Berry, 481; M. Failick, 266; M. Bentley, 517; E. Walton, 622; M. Edgar, 415; handicap, 306. Total, 2,627.

Victoria Bed & Mattress—Agnes Bone, 415; Flo Keam, 510; Betty Powell, 475; Ruth Boyd, 374; low score, 376; handicap 72. Total, 2,274.

Olympics won two.

Victors—V. Holt, 340; I. Knudson, 450; A. Hanson, 336; N. McClelland, 405; E. Heath, 492; handicap, 189. Total, 2,212.

Mon Tees—M. Watson, 449; M. Davies, 281; S. Maskeblie, 408; R. Maskalyie, 416; low score, 312; handicap, 359. Total, 2,181.

Mon Tees won two.

ROTARY-KIWANIS LEAGUE

Rotary No. 3—Robbins, 476; Shandler, 399; Swan, 413; Bowerman, 414; Land, 545; handicap, 132. Total, 2,581.

Rotary No. 9—Previns, 276; Craig, 509; McMartin, 528; Doe, 376; McLean, 431; handicap, 141. Total, 2,562.

Rotary No. 9 won two.

Rotary No. 2—F. Turley, 464; T. P. Waters, 430; Vic Meston, 491; B. Chinig, 292; low score, 346; handicap, 201. Total, 2,214.

Rotary No. 6—Lindsay, 390; Hibberson, 448; Murphy, 435; Taylor, 402; Martindale, 597; handicap, 150. Total, 2,332.

Rotary No. 6 won two.

Rotary No. 10—McLoughlin, 446; Alexander, 407; Hope, 516; King, 344; Paulding, 201; handicap, 108. Total, 2,022.

Rotary No. 7—Boale, 545; Art Dowell, 475; Dawe, 538; Bowman, 352; low score, 118; handicap, 48. Total, 2,076.

Rotary No. 10 won one.

Rotary No. 1—Bradbury, 570; Frame, 330; Greene, 440; Maynard, 478; Ensley, 560; handicap, 108. Total, 2,324.

Rotary No. 8—Srason, 464; Hamilton, 534; Lawson, 471; Armistead, 491; low score, 122; handicap, 117. Total, 1,981.

Rotary No. 4 won three.

W.A.C. LEAGUE

Lancasters—F.O. Kendal, 471; Sergt. McDonald, 390; L.A.W. Dolan, 467; L.A.W. Thomas, 522; F.O. Kroner, 380; handicap, 210. Total, 2,640.

Lysanders—S.L. Severin, 436; L.A.C. Nicol, 322; L.A.C. London, 327; W.C. Smith, 331; Corpl. Greene, 412; handicap, 171. Total, 2,703.

Lysanders won two.

Halifaxes—Miss James, 347; Cpl. McKay, 391; P.L. McKinty, 441; L.A.C. Beer, 381; Cpl. C. A. Burtch, 467; handicap, 336. Total, 2,687.

Defiants—Sgt. Dunn, 487; P.L. Watcher, 337; Miss Mair, 420; L.A.C. Paegan, 544; F.S. Bennett, 323; handicap, 366. Total, 2,519.

Halifaxes won two.

Hurricanes—Plt. Poelzer, 431; L.A.W. Panaman, 404; F.Sgt. Gilbey, 478; Miss Cromwell, 396; W.O.2 McNicol, 400; handicap, 297. Total, 2,413.

Spitfires—L.A.C. Grubb, 381; L.A.C. Orr, 343; A.W.1 Nott, 373; Miss Merriman, 353; F.S. Saxadore, 410; handicap, 420. Total, 2,490.

Spitfires won three.

Liberators—Miss Webb, 399; Miss Curtis, 407; Cpl. McFarlane, 513; A.C. McPhie, 426; L.A.C. Phillips, 493; handicap, 399. Total, 2,637.

Tomahawks—F.S. Taylor, 299; J. Bond, 362; M. Petherbridge, 528; G. Mansell, 377; B. Hanna, 483; handicap, 108. Total, 2,447.

Liberators won two.

Beaufiets—L.A.C. Graves, 559; Cpl. Raney, 360; A.S.O. Michie, 279; Cpl. Wright, 441; Cpl. Barnes, 347; handicap, 306. Total, 2,410.

Bolingblokes—P.L. Buyson, 459; L.A.C. Pomeroy, 292; Miss McDonald, 378; L.A.C. Carman, 485; Sgt. Daniel, 584; handicap 522. Total, 2,749.

Bolingblokes won three.

MIXED FIVEPIN LEAGUE

Gremlins—M. Mills, 594; D. Ewing, 567; A. Jelley, 522; O. Jelley, 505; J. Mills, 751; handicap, 37. Total, 3,050.

Dynamiters—M. White, 445; M. Bent, 618; L. Hughes, 452; P. North, 627; H. Butler, 666; handicap, 30. Total, 2,838.

Gremlins won two.

Pippins—H. Latham, 500; B. Latham, 551; K. Kobran, 380; H. Cowan, 453; J. Latham, 513; handicap, 162. Total, 2,574.

Merchants' Transfer—J. Bacon, 590; D. Guelps, 317; A. Edwards, 604; D. Allen, 380; H. Gent, 639; handicap, 156. Total, 2,686.

Merchants' Transfer won two.

Provincials—W. G. Ellis, 458; C. Ellis 171; W. Bracken, 402; G. Bracken, 224; G. Lemmire, 572; B. Lemmire, 232; handicap, 300. Total, 2,358.

Spruce Products—S. Campbell, 579; S. Trevers, 460; C. Trevers, 351; H. Campbell, 686; J. Green, 597; handicap, 27. Total, 2,910.

Spruce Products won three.

Times—W. Peden, 632; Mrs. Peden, 448; M. Jealouse, 437; H. Jealouse, 461; handicap, 300. Total, 2,280.

Victors—O. Heath, 503; E. Heath, 437; I. Knudson, 126; T. Holt, 230; G. Holt, 593; handicap, 95. Total, 1,938.

Times won three.

Industrial Printers—A. Hendry, 189; R. Shearer, 469; E. Corcoran, 358; F. Corcoran, 379; A. Pyke, 433; handicap, 390. Total, 2,037.

Wolves—R. Edge, 566; J. McGowan, 649; R. Patterson, 468; average, 526; average, 540; handicap, 63. Total, 2,614.

Wolves won two.

Y.M.D. FIVEPIN LEAGUE

Welders—Cornish, 672; Rowley, 297; Ketchion, 386; Goute, 633; Bowes, 370; Frost, 561; handicap, 74. Total, 2,907.

Electricians—Little, 538; Lewis, 434; Buchanan, 290; McLellan, 613; White, 485. Total, 2,450.

Welders won three.

Fitters—Robinson, 670; Holland, 562; Shillito, 536; Work, 724; Dougan, 623. Total, 3,085.

Rivetters — Graveile, 449; Barker, 370; Graham, 405; Shouldice, 678; Taylor, 539; handicap, 216. Total, 2,647.

Fitters won three.

Crane—Hardy, 518; Lowe, 506; Panthorpe, 202; Talbot, 539; Campbell, 568; Blanchard, 135; handicap, 63. Total, 2,536.

Joiners—Lewis, 585; Ash, 302; Henry, 247; Wormald, 615; Wheatcroft, 571; Dawley, 307. Total, 2,627.

Crane won two.

Pipe Shop—Porter, 498; Haverty, 273; Valiant, 487; Hicks, 432; Fowkes, 313; handicap, 380. Total, 2,263.

Plant No. 1—Birnie, 536; Greenwood, 522; Macomachie, 428; Varney, 404; low score, 213. Total, 2,103.

Pipe Shop won three.

Caulkers—McKay, 336; Halliwell, 313; Lynch, 130; Marshall, 333; Barnswell, 517; McCaig, 660; Ford, 336. Total, 2,623.

Reamers—Reeves, 386; Henry, 353; Waterson, 435; Bowls, 506; Knowles, 546; low score, 194. Total, 2,580.

Reamers won two.

H.B.C. FIVEPIN LEAGUE

Welves—W. Hardwick, 410; K. Isbelson, 402; Mrs. Evenden, 483; E. Horn, 643; L. Evenden, 525; handicap, 478. Total, 3,139.

Possums—C. Walton, 438; Mrs. Walton, 385; Mrs. Carson, 221; Miss Smith, 465; G. Carson, 626; handicap, 780. Total, 2,815.

Wolves won two.

Otters—H. Andrews, 565; Mrs. Rain, 326; Miss Cooper, 310; Mrs. Peabu, 285; R. Rain, 504; handicap, 939. Total, 3,019.

Silver Foxes—K. Nickolas, 336; McLean, 393; M. Macguire, 362; J. McLean, 478; C. Gold, 514; handicap, 1,065. Total, 3,110.

Silver Foxes won three.

Racoons—B. Atkinson, 599; M. Williams, 306; B. Chever, 452; G. Hinck, 450; C. Bond, 600; handicap, 843. Total, 3,249.

Squirrels—B. Atkins, 372; A. Walters, 266; D. Ball, 398; M. Broadbridge, 380; J. Chambers, 526; handicap, 996. Total, 3,038.

Racoons won two.

Rabbits—B. Clynick, 397; D. Cosgrove, 416; A. Blane, 470; H. Halliday, 396; J. Rhodes, 424; handicap, 847. Total, 2,980.

Minks—N. Peden, 382; N. Steger, 355; M. Frott, 308; V. Ovenden, 347; G. Wyatt, 542; handicap, 864. Total, 2,897.

Rabbits won two.

Seals—S. Campion, 592; M. Deane-Freeman, 302; H. Amon, 355; L. Simmons, 420; C. Hastings, 472; handicap, 1,056. Total, 3,197.

Seals won three by default.

Victoria Men on Surveyors' Board

VANCOUVER, Jan. 13 (CP).—G. F. Fountain, of Vancouver, was elected president of the board of management for the Corporation of British Columbia Land Surveyors at the 39th annual meeting here today.

Others elected were R. W. Haggen, Rossland, vice-president; G. Butterfield, Victoria, secretary; F. C. Green, surveyor-general in Victoria, ex-officio; John Davidson, and J. W. Hermon, both of Vancouver; D. J. McGugan, New Westminster, and P. W. Gregory, Princeton, members of the board.

Coffee Capital Sees Queues—for Coffee

RIO DE JANEIRO, Jan. 13 (AP).—Brazil, coffee centre of the world, witnessed the strange sight today of housewives standing in line to buy a half-pound allowance. Even at that, grocers said they were unable to keep coffee in stock because the roasters did not supply enough.

The roasters are negotiating for a raise in the price ceiling, now four cruzeiros a kilogram (about 20 cents for two and a quarter pounds), contending the price of green coffee has doubled in six years but roasted prices have remained unchanged.

Alert in London

LONDON, Jan. 13 (CP-Reuters).—An air-raid alert sounded in the London area tonight but after a short interval the all clear sounded.

The alert was the first in eight days.

A heavy barrage greeted the raiders coming in over the Thames Estuary. One bomb fell in a coastal area but no damage was reported. One German plane was shot down into the sea by anti-aircraft gunners.

Third Typhoid Death

VERNON, B.C., Jan. 13 (CP).—The third death in the now-ebbing typhoid fever epidemic in Vernon occurred last night when Walter L. Gartrell, 32, died in hospital. He had been ill for eight weeks. Born in Summerland, he had worked in Vernon for the past eight years.

POLITICAL WRITER DIES

NEW YORK, Jan. 13 (AP).—Edwin S. McIntosh, 55, New York Herald Tribune political writer, died last night in hospital after several months' illness.

GRO-PUP contains as much protein* as the BEST CUTS OF MEATS

*GRO-PUP contains 24% protein—⅓ animal protein and ⅔ other good protein.

BOYS -- GIRLS

Start the New Year Right With a Colonist Paper Route

There are a few good routes open in each district. The pay is good, to boys and girls who are desirous of doing a good job.

APPLY—

Colonist Circulation Dept.

LIFE'S LIKE THAT By Fred Neher

"Suppose I chase you guys . . . just for practice!"

SUPERMAN *Rueful Man in the Moon* By Jerry Siegel and Joe Shuster

MARY WORTH'S FAMILY — By Dale Allen

POPEYE

POP *And So It Goes* By J. Millar Watt

MUTT AND JEFF *A Shortage, But Not That Bad!* By Bud Fisher

FLYIN' JENNY *Little Brown Brothers* By Keaton and Chaffin

THE NEBBS *Nobody Home* By HESS

BLONDIE *One Down—and One to Go* By Chic Young

A short cut to cough relief—
PERTUSSIN
IT WORKS FAST!

Invite Kiwanis Head to Victoria

Donald B. Rice, Oakland, Calif., president of Kiwanis International, who spoke last night at the 26th anniversary meeting of the Vancouver Kiwanis Club, has been invited to speak before the Victoria club, Forrest L. Shaw, president said here yesterday.

Mr. Rice will be able to come to Victoria at this time, since he is scheduled to give an address at a celebration in Detroit marking the 29th anniversary of Kiwanis International.

DONALD B. RICE

Elected president of Kiwanis International at Cincinnati last June, Mr. Rice represented [illegible] $1,322,000 [illegible] Kiwanis International [illegible] Board of Education member of the American Legion, director of the Optimist, Congress Boy Scouts of America, and a past president of the California Public Schools Business Officials.

In Vancouver, Mr. Rice discussed the [illegible] clubs during the war and the place they should assume in the post-war period. Members of the Vancouver, New Westminster, North Vancouver, [illegible] Point Grey Clubs attended the luncheon at which Mr. Rice was guest of honor.

Cmdr. Peers, O.B.E., Former Victorian

Commander Arthur Francis Peers, R.C.N., honored in the King's new year's lists by being named Officer of the British Empire, is an old Victorian, having attended the University School here from 1912 to 1914. He is also well known in Vancouver, where he attended private and public schools, and in Quesnel, B.C., as a civil engineer after the last war.

Since joining the Royal Navy, he has had rich experience with the Royal Navy having attended Keyham Naval College, 1915 and 1916 and then joining the Royal Navy as midshipman. He subsequently was promoted to the rank of lieutenant and served with the Grand Fleet on submarines, destroyers and cruisers, from 1916 to 1918.

Early in this war he was called by the Canadian naval authorities and has been in uniform ever since.

W. J. R. Peers, manager of the Victoria branch Bank of Nova Scotia, is a brother.

New Company for Yukon Territory

Extra-provincial registration papers have been granted at the Legislative Buildings to Cavum Goldfields Ltd. with a head office at Whitehorse, Y.T. and activities in South America. The company has an authorized capital of 5,000,000 shares of no par value.

Directors are J. G. Robson, Matthew Sutton, A. K. Leitch, H. J. Paisley all of Vancouver, William Dean, Lauder, R. G. Humphreys and Arthur Winram, born of Georgetown, British Guiana.

Locally companies incorporated under the Companies Act here were Baker Brothers Logging Co. Ltd. $100,000, Courtenay, directors W. W. Baker, Harper P. Baker and Jessie W. Baker; B. A. W. Theatre Co. Ltd. $10,000, Port Alberni, and D. & B. Logging Co., Ltd., Vancouver, $10,000.

Other companies securing incorporation papers included MacDonald's Electric Ltd., Victoria, $10,000; City Taxi (Nanaimo) Ltd. $25,000; Rupert Motors Ltd. Prince Rupert $25,000; Southern Distributors Ltd. Vancouver $20,000; Waddell Agencies Ltd. Vancouver $10,000; Dick Motors Ltd. Vancouver 100 shares no par value; B. A. B. Holding Ltd. Victoria $10,000; Lumsden Canning & Motor Ltd. Prince Rupert $40,000; Allied Credits & Sales Ltd. Vancouver, $75,000 and 75,000 shares of no par value.

Nanaimo History Reviewed Tonight

Bruce A. McKelvie president of the British Columbia Historical Association, who present a paper on the early history of Nanaimo, excluding the coal industry, at Archives section of the Legislative Buildings at 8 o'clock tonight. Officers will also be elected.

Activities of the association during 1943 will be reviewed. Plans will be made regarding [illegible] in 1944, and the [illegible] of the [illegible] Jack are along the 49th parallel [illegible] packed brown [illegible] the [illegible] of a mountain in memory of the late Judge F. W. Howay, British Columbia's most prominent historian.

Presentation Made To F. G. Mulliner

F. G. Mulliner [illegible] Wednesday night [illegible] Mr. Mulliner [illegible] Mr. H. [illegible] Mr. Mulliner [illegible] Council policy on cost-of-living [illegible] committee at yesterday's meeting.

[illegible] because of requests from the school board employees [illegible] decided to [illegible] Mr. [illegible] Council [illegible] Mr. [illegible] Mr. [illegible] Mr.

Business and Professional Directory, Want Ads

The Daily Colonist

RATES FOR CLASSIFIED OR WANT ADVERTISEMENTS

Two cents a word each insertion, twelve cents a word a week, with a minimum of ten words, cash with order. No advertisement accepted for less than twenty-five cents.

Death and Funeral Notices, $1.50 first insertion, $1.00 for each additional insertion. Marriages, Cards of Thanks and In Memoriam Notices, $1.50 per insertion.

Birth Notices, $1.00 per insertion.

Advertisers who desire may have replies addressed to a box at The Colonist and forwarded to their private address. A charge of ten cents is made for handling replies. In this case add three words (Box ... Colonist) to this count for the number of words.

Out-of-town readers of our advertisements ask advertisers to give address as well as phone numbers as it is not always possible to communicate through the phone.

Any claim for rebate on account of error or misinsertion must be made within thirty days from the date of the same otherwise claim will not be allowed.

The Colonist will not be responsible for more than one incorrect insertion of any advertisement ordered for more than one issue.

The Colonist service is available every day from 8 a.m. to 9 p.m., excepting Sundays. Just call Empire 4114.

To insure insertion, Classified Ads should reach The Colonist before 9 p.m. on the day previous to publication.

Classified Ads for the Sunday Colonist will be accepted up to 9 p.m. on Saturday.

CLASSIFICATIONS

Acreage for Rent ... 81
Acreage for Sale ... 82
Acreage Wanted ... 83
Agents Wanted ... 15
Autos for Hire ... 65
Automobiles ... 61
Births ... 1
Boats and Motorcycles ... 69C
Boats and Launches ... 67
Building Materials ... 49A
Business Opportunities ... 11
Business Personalities ... 7
Cards of Thanks ... 4
Church Notices ... 9
Clothing Fairs, Shows Etc. ... 60B
Coming Events ... 10
Dancing ... 25
Deaths ... 2
Dressmaking ... 28
Educational ... 23
Farms for Rent ... 84
Farms for Sale ... 85
Farms Wanted ... 86
Flats and Apartments to Rent ... 53
Flats and Apartments Wanted ... 54
Flowers ... 7
For Sale—Miscellaneous ... 46
Furniture ... 40D
Fuel ... 60C
Funeral Directors ... 6
Furnished Houses to Rent ... 50A
Furnished Rooms to Rent ... 49A
Furnished Rooms Wanted ... 50A
Hairdressers and Beauty Specialists ... 21A
Hotels ... 46
Housekeeping Rooms to Rent ... 51
Housekeeping Rooms Wanted ... 52
Houses for Sale ... 78
In Memoriam ... 3
Lostings Cancelled ... 27
Lost and Found ... 29
Machinery ... 64
Mortgages ... 31
Miscellaneous ... 37
Money to Loan ... 31
Monumental Works ... 38
Music ... 24
Musical Instruments ... 40L
Nursery Stock, Plants, Etc. ... 40G
Nursing and Convalescent Homes ... 70
Office Space, Halls to Rent ... 56
Personals ... 26
Professionals ... 14
Property for Sale ... 8
Poultry and Livestock ... 63
Property Wanted ... 75
Radio ... 40L
Radio Repairs ... 40G
Room and Board ... 47
Room and Board Wanted ... 48
Rooms Wanted, Female ... 18

1 BIRTHS

BRYNJOLFSON. To Mr. and Mrs. [illegible] Brynjolfson, 1330 Fairfield Road, on January 12, 1944, a son.

CLARKE. To Lieut. [illegible] and Mrs. Clarke, [illegible] Victoria, on January 12, 1944, a son, at the Royal Jubilee Hospital.

MUIRHOUSE. Born at Vancouver General Hospital, to Mr. and Mrs. Neville Muirhouse, a son, Ian Stewart, on January 10, 1944.

2 DEATHS

BRUNDRITT. At Victoria, B.C., on January 13, 1944, Frank Brundritt, a native of Devonshire, England, aged 85 years. He was a retired farmer and a resident of Victoria for 40 years. He is survived by one daughter, Mrs. J. Frank (Ethel) Cavalier, of Victoria, and one brother, Mr. Charles Brundritt, of Devonshire, England. Funeral services will be held at the Funeral Home of Hayward's, Ltd., on Saturday, January 15, at 2 p.m. Rev. Canon E. S. Rich will officiate. Interment in the family plot in Royal Oak Burial Park.

CUMMETT. There passed away suddenly on Wednesday, January 12, 1944, at his residence, 1042 Cedar Road, Fairfield, Charles Cummett, at the age of 71 years. He was born in Montreal, England, and was a resident of Victoria for 40 years. He was a member of the Canadian Legion, Branch No. 6, and A.F. and A.M., Lodge No. 73, of the Masonic craft. He is survived by his loving wife, Annie; one son, Charles, of Victoria; one daughter, Mrs. Donald (Ida) Stewart, of Victoria; one sister, Mrs. Ward, of Victoria; and one brother, Mr. Ernest Cummett, of Victoria. Funeral service will be held at the Funeral Home of Hayward's, Ltd., on Friday, January 14, at 2 p.m. Rev. Canon E. S. Rich will officiate. Interment in the family plot in Royal Oak Burial Park.

DAVIDSON. On January 12, 1944, at his residence, 1037 Balmoral Road, Victoria, Thomas Davidson, a native of Aberdeen, Scotland, aged 77 years. He was a resident of Victoria for 45 years. He is survived by his loving wife, Ann; one son, Thomas, of Victoria; and one brother, Mr. James Davidson, of Aberdeen, Scotland. Funeral service will be held at the Funeral Home of Hayward's, Ltd., on Saturday, January 15, at 2 p.m. Rev. Canon E. S. Rich will officiate. Interment in the family plot in Royal Oak Burial Park.

DOWSWELL. At his residence, Wildwoode, Tsawwassen, B.C., on January 12, 1944, Mr. Ernest Dowswell, a native of Devonshire, England, aged 77 years. He was a resident of Victoria for the past 6 years. He is survived by his loving wife, Grace; one son, Bert, of Victoria; and one sister, Mrs. Ellen Stone, of Victoria. The funeral will take place on Saturday, January 15, at 2 p.m., from the Funeral Chapel of Messrs. Hayward's, Ltd., 1421 Pembroke Street, when a service will be held, commencing at 2:30 p.m. Rev. Canon E. S. Rich will officiate. Interment in Royal Oak Burial Park.

EATON. There passed away at his residence, 1010 Fort Street, on January 12, 1944, Mr. Thomas Eaton, aged 84 years. He was a native of Ireland and a resident of Victoria for the past 6 years. He was a member of the Orange Lodge, Bay Street, and a member of the Methodist church. He is survived by his loving wife, Mary; one son, Thomas, of Victoria; and one sister, Mrs. Jane Hassard, of Victoria. The funeral will take place on Saturday, January 15, at 2 p.m., from the Funeral Chapel of Messrs. Hayward's, Ltd., 1421 Pembroke Street, when a service will be held, commencing at 2:30 p.m. Rev. Canon E. S. Rich will officiate. Interment in Royal Oak Burial Park.

GROVER. At Victoria, B.C., on January 12, 1944, Emma Grover, widow of the late Mr. Grover, aged 89 years. She was a native of Ontario and a resident of Victoria for 40 years. She is survived by one son, Mr. Ernest Grover, of Victoria. Funeral service will be held at the Funeral Home of Messrs. A. W. Bagshaw and Son, 1625 Douglas Street, on Saturday, January 15, at 2 p.m. Rev. Canon E. S. Rich will officiate. Interment in Royal Oak Burial Park.

HAYWARD. At the family residence, 1010 Fort Street, on January 12, 1944, Mr. Lewis Hayward, a native of Victoria, aged 42 years. He was a member of the Victoria Lodge No. 1, A.F. and A.M., and of the Victoria Chapter, R.A.M. He is survived by his loving mother, Mrs. Ada Hayward, of Victoria; one sister, Mrs. Ethel Parker, of Victoria; and one brother, Mr. Ernest Hayward, of Victoria. The funeral will be held at the Funeral Chapel of Messrs. Hayward's, Ltd., on Saturday, January 15, at 10:30 a.m. Rev. James Hood, of the Masonic and Intermediate will be in Colonist Burial Park.

VIPOND. On Wednesday, January 12, at the Resident, A. Fraser Vipond passed away. Robert Vipond aged 84 years, native of Stanstead and a resident of Victoria. Funeral at his late residence, 1010 Fort Street, on Saturday, January 15, at 10:30 a.m. Rev. Canon E. S. Rich will officiate. Interment will be in Colonist Burial Park.

WILLIAMS. On Tuesday, January 11, 1944, suddenly at the Royal Jubilee Hospital, Thomas Edward Lewis Williams, aged 71 years. He was a native of Wales and a resident of Victoria for the past 40 years. He was a member of the Masonic craft for 73 years. He was a member of the Royal Arch Masons, Lodge No. 1, and A.M., and a member of the Mount Calvary Lodge, No. 1, and A.F. and A.M., and a member of the Royal Arch Masons. He is survived by his loving wife, Ann; one son, Thomas, of Victoria; and one brother, Mr. Ernest Williams, of Victoria. Funeral service will be held at the Funeral Home of Messrs. A. W. Bagshaw and Son, 1625 Douglas Street, on Saturday, January 15, at 2 p.m. Rev. Canon E. S. Rich will officiate. Interment in the family plot in Royal Oak Burial Park.

WINN. At the family residence, 1010 Fort Street, on January 12, 1944, Mr. Charles Henry Winn, a native of Ontario and for the past 18 years a resident of Victoria. He was a member of the Masonic craft for 40 years. He is survived by his loving wife, Ann; one son, Charles, of Victoria; and one sister, Mrs. Ethel Parker, of Victoria. The funeral will be held at the Funeral Chapel of Messrs. Hayward's, Ltd., on Saturday, January 15, at 2 p.m. Interment will be made in the family plot in Ross Bay Cemetery.

2 DEATHS (Continued)

McMICKING. At the Jubilee Hospital, on January 12, 1944, Margaret Leighton McMicking, 941 Richmond Avenue, widow of Robert McMicking, aged 93 years, born in Dalmouth, Morayshire, Scotland, and a resident of Victoria for 60 years. She leaves one daughter, Mrs. Maude L. Redmick, in Victoria; two sons, W. B. McMicking and Dr. A. F. M. McMicking, in Victoria; 19 grandchildren, 28 great-grandchildren and 11 great-great-grandchildren and several nephews and nieces. Mrs. McMicking was honorary regent of Lady Douglas Chapter, I.O.D.E., and of Cameron Chapter, I.O.D.E., honorary member of the Burns Club, member of the British Columbia Historical Association, of the Dickens Fellowship Society and one of the Beaux. Late home: The funeral will take place on Monday, January 17, 1944, leaving Hayward's, B.C. Funeral Chapel, at 1:30 p.m. for St. Andrew's Presbyterian Church, where service will be conducted by Rev. J. L. W. McLeod, at 2 p.m. Interment will be made in the family plot in Ross Bay Cemetery.

PIERCE. At St. Joseph's Hospital, on Tuesday, January 11, 1944, Mr. Lewis H. Pierce, of Hosmedillo, in her 74th year. She had been a resident of Victoria for 42 years. The funeral will be held at Thomson's Funeral Home, Saanich, on Friday, January 14, at 10 o'clock. Rev. James Hood, of the Officers' and Intermediate will be in Colonist Burial Park. (No flowers by request.)

ST. CLAIR. There passed away in Victoria, A. Alfred M. St. Clair, aged 42 years. He was born in Victoria and attended Victoria schools. He was a member of the Old Timers' Association of Victoria. He served in the Great War. Funeral service will be held in the chapel of Sands Mortuary, Ltd., on Monday, January 17, at 10:30 o'clock. Rev. James Hood, of the Officers' and Intermediate will be in Colonist Burial Park.

6 FUNERAL DIRECTORS

B.C. FUNERAL CO. HAYWARD'S, LTD. Established 1894. Modern equipment, lady attendant. B. C. FUNERAL HOME. Funeral Directors. Quadra and Broughton Streets. Phone G 2612.

McCALL BROS. The Home Funeral Home. Phone G 2302.

Office and Chapel, Corner Johnson and Vancouver Streets.

SANDS MORTUARY LIMITED. 1501 Quadra Street. Phone G 5511. B. C. W. Parkinson, Director. Modern Service at Reasonable Cost.

THOMSON FUNERAL HOME. Funeral Director. Phone G 2021. Lady Assistant.

7 FLOWERS

ALL FLORAL WORK A SPECIALTY. Flowers and plants for every occasion. Phone G 5536. Noverties, 644 Yates.

ANY FLORAL DESIGN. Corsage or bouquet. Phone G 7512. Mrs. Pope, 1420 Quadra.

THE NEW HOME OF FLORAL WORK. Phone G 7522. Flowers and plants for every occasion. Gardenia Florists, 1012 Douglas.

WREATH OF REMEMBRANCE. Phone G 1212. Mrs. Pope, 1420 Quadra.

10 COMING EVENTS

AN OLD-TIME DANCE

A.O.F. HALL, EVERY SATURDAY. Admission [illegible]

A MODERN DANCE

[illegible]

A BIG MODERN DANCE. LEGION HALL [illegible]

[illegible]

MODERN DANCING. [illegible]

A MASONIC NAVY HALL DANCE. [illegible]

A BETTER OLD-TIME DANCE. [illegible]

[illegible]

A VARIETY [illegible]

FRIDAY FROLICS. [illegible]

[illegible]

13 WANTED—MALE HELP (Continued)

Applications will not be considered from persons in the employment of any firm, corporation or other employer engaged in the production of munitions, war equipment or supplies for the armed forces, unless such employee is not actually employed in his usual trade or occupation. Applicants are advised not to send original testimonials. Copies are just as satisfactory.

CAPABLE HOUSEKEEPER TO TAKE full charge. $40 a month, most everything free. Colonist, 163X or Box 3030, Colonist.

COOK WANTED. Paid THREE $50 A month. Phone E 6183.

DEAN AND MRS. ELLIOTT NEED A resident maid for housework and cooking, very urgently, due to Mrs. Dean's illness. Good opportunity for capable middle woman of character, steady and quiet. To the right person, good wages, comfortable atmosphere in modern home. Contact house, Apt. 1, Heath Court, 930 Humpert Avenue, preferably at 9 a.m. or 6 p.m.

GIRL OR WOMAN FOR LIGHT HOUSEWORK. Must provide own accommodation for right person. Phone E 6151.

GIRL WANTED TO LOOK AFTER CHILDREN, [illegible] preferably near Oak Bay [illegible]. Phone G [illegible].

GIRL OR WOMAN FOR HOUSEWORK. [illegible]

GIRL FOR HOUSEWORK. MUST LIVE [illegible] Weeks 18 Oak Bay [illegible] G 4420.

GOOD HOUSEKEEPER OR MAID. TWO [illegible]

HOUSEKEEPER. [illegible]

HOUSEKEEPER — TO LOOK AFTER [illegible] and one person sleep in. Box [illegible] Colonist.

LADY CANVASSERS WANTED FOR [illegible] to Empire subscriptions. Apply National Selective Service, Order No. [illegible]

WANTED, FOUR GIRLS 18 TO 26 TO [illegible] Apply Employment and Selective Service Office, Under Notice.

WANTED, HOUSEMAID FOR UPSTAIRS [illegible] Apply Employment and Selective Service Office, Order No. 642.

WOMAN [illegible] LIGHT HOUSEWORK IN exchange for good home and small remuneration. Box 1011, Colonist.

WANTED—REFINED ELDERLY WOMAN [illegible]

WOMAN FOR HOUSEWORK. PLAIN [illegible]

WANTED COMPANION-HELP. ABILITY to read aloud essential. Box [illegible] Colonist.

WANTED: MIDDLE AGED WOMAN FOR [illegible]

TEACHERS WANTED

EXPERIENCED TEACHER FOR HAMPTON [illegible] Apply Mr. [illegible]

17 SITUATIONS WANTED—MALE

ANYTHING IN CONCRETE — SEPTIC tanks, drains, traps installed, cleaned or repaired. Phone G 6334.

ARMSTRONG. G 5210. PAINTER, DECORATOR.

BRICKWORK, CONCRETE, STEPPING stones, fireplaces. G. Hobson, E 6311.

BULLDOZING, BACK FILLING, ROAD building, clearing. B 2987.

EXPERIENCED MAN'S HANDYMAN, GARDENING, [illegible]

EXPERIENCED AND COMPETENT [illegible]

GENERAL HAULING WANTED. CITY [illegible]

MIDDLE AGED COUPLE WOULD LIKE [illegible]

NEW BUILDING OR ALTERATIONS. [illegible]

PLASTERING [illegible]

TREES TOPPED, FELLED OR BUCKED. Branches taken away if desired. [illegible]

TREES TOPPED OR FELLED — B 3037.

18 SITUATIONS WANTED—FEMALE

CHILDREN'S AND PLAIN SEWING. [illegible]

COMPETENT PRACTICAL NURSE. BY the day or case. Phone [illegible]

EXPERIENCED WOMAN DESIRES [illegible]

EXPERIENCED CHRISTIAN GIRL DESIRES [illegible]

EXPERIENCED [illegible]

REFINED WOMAN WITH CHILD [illegible]

23 WANTED—MALE HELP

YOUNG MAN [illegible] Profitable opportunity. Box 1760, Colonist.

13 WANTED—MALE HELP (Continued)

APPLICATIONS WANTED FROM GOOD healthy schoolboys aged 11 to 15 living in all parts of Greater Victoria, who would like to become Colonist carriers. Apply to Colonist Circulation Department.

BOY WANTED—UNDER SIXTEEN. FOR delivery and store work. Bicycle found. Beaumont Grocery, 1321 Beaumont Road.

WORK FOR YOURSELF—BIG MONEY selling portraits. Must have other full-time employment. United Art Co., Toronto 2.

14 WANTED—FEMALE HELP

Applications will not be considered from persons in the employment of any firm, corporation or other employer engaged in the production of munitions, war equipment or supplies for the armed forces, unless such employee is not actually employed in her usual trade or occupation. Applicants are advised not to send original testimonials. Copies are just as satisfactory.

CAPABLE HOUSEKEEPER TO TAKE full charge. $40 a month, most everything free. Colonist, 163X or Box 3030, Colonist.

COOK WANTED. Paid THREE $50 A month. Phone E 6183.

DEAN AND MRS. ELLIOTT NEED A resident maid for housework and cooking, very urgently, due to Mrs. Dean's illness. Good opportunity for capable middle woman of character, steady and quiet. To the right person, good wages, comfortable atmosphere in modern home. Contact house, Apt. 1, Heath Court, 930 Humpert Avenue, preferably at 9 a.m. or 6 p.m.

GIRL OR WOMAN FOR LIGHT HOUSEWORK. Must provide own accommodation for right person. Phone E 6151.

GIRL WANTED TO LOOK AFTER CHILDREN, [illegible] preferably near Oak Bay [illegible]. Phone G [illegible].

GIRL FOR HOUSEWORK. [illegible]

GIRL OR WOMAN FOR HOUSEWORK. MUST LIVE [illegible] Weeks 18 Oak Bay [illegible] G 4420.

GOOD HOUSEKEEPER OR MAID. TWO [illegible]

HOUSEKEEPER. [illegible]

HOUSEKEEPER — TO LOOK AFTER [illegible] and one person sleep in. Box [illegible] Colonist.

LADY CANVASSERS WANTED FOR [illegible] to Empire subscriptions. Apply National Selective Service, Order No. [illegible]

WANTED, FOUR GIRLS 18 TO 26 TO [illegible] Apply Employment and Selective Service Office, Order No. [illegible]

WANTED, HOUSEMAID FOR UPSTAIRS [illegible] Apply Employment and Selective Service Office, Order No. 642.

WOMAN [illegible] LIGHT HOUSEWORK IN exchange for good home and small remuneration. Box 1011, Colonist.

WANTED—REFINED ELDERLY WOMAN [illegible]

WOMAN FOR HOUSEWORK. PLAIN [illegible]

WANTED COMPANION-HELP. ABILITY to read aloud essential. Box [illegible] Colonist.

WANTED: MIDDLE AGED WOMAN FOR [illegible]

TEACHERS WANTED

EXPERIENCED TEACHER FOR HAMPTON [illegible] Apply Mr. [illegible]

17 SITUATIONS WANTED—MALE

ANYTHING IN CONCRETE — SEPTIC tanks, drains, traps installed, cleaned or repaired. Phone G 6334.

ARMSTRONG. G 5210. PAINTER, DECORATOR.

BRICKWORK, CONCRETE, STEPPING stones, fireplaces. G. Hobson, E 6311.

BULLDOZING, BACK FILLING, ROAD building, clearing. B 2987.

EXPERIENCED MAN'S HANDYMAN, GARDENING, [illegible]

EXPERIENCED [illegible]

EXPERIENCED CHRISTIAN GIRL DESIRES [illegible]

EXPERIENCED [illegible]

REFINED WOMAN WITH CHILD [illegible]

18 SITUATIONS WANTED—FEMALE

CHILDREN'S AND PLAIN SEWING. [illegible]

COMPETENT PRACTICAL NURSE. BY the day or case. Phone [illegible]

EXPERIENCED WOMAN DESIRES [illegible]

EXPERIENCED CHRISTIAN GIRL DESIRES [illegible]

EXPERIENCED [illegible]

REFINED WOMAN WITH CHILD [illegible]

DOUBLE SERVICE IN WANT ADS

You can telephone your answers as well as your classified advertisements to The Colonist. Classified advertisements that do not carry the names or addresses of advertisers but a Colonist box number. For the accommodation of those readers who find it inconvenient to write an answer and to name the advertiser better.

We Will Take Replies to Box Numbers Over the Telephone

The Colonist service is available from 8 A.M. to 9 P.M. excepting Sundays. Phone Empire 4114.

18 SITUATIONS WANTED—FEMALE (Continued)

SCHOOL GIRL WILL CARE FOR CHILDREN after school or Saturdays. Vicinity Oak Bay Junction. E 4985.

WANTED POSITION AS HOUSEKEEPER for the older lady of middle-aged or elderly no children. Reply 3258 Linwood Avenue.

21 PERSONAL

A FINE TOPCOAT OF BRITISH WOOL FUR-TRIMMED OR A CLASSICAL CAMEL-HAIR COAT!

A GOOD SELECTION OF SOFT WOOL dresses, fine British sweaters, plaid-lined raincoats or reversibles in white, natural or brown; tailored suits, skirts in wool, pleated-island blouses, sweaters, bed jackets, lingerie and a resource.

PICCADILLY SHOPPE. 1203 Government Street at Fort.

A MARSHALL [illegible]

AT THE MODERN PHARMACY, LTD. [illegible]

ECZEMA, ITCH, PILES, PSORIASIS. [illegible]

FREE BOOK. SHEETS AT THE COLONIST [illegible]

HAY FEVER, ASTHMA. [illegible]

LADIES WHO WISH HAVE YOUR NEW [illegible]

LITTLE PADDOCKS GUEST HOUSE. [illegible]

LADIES, HAND WOVEN, ALL WOOL [illegible]

LOYD'S CORN SALVE PUTS CORNS [illegible]

MOMI ST. QUENTIN. Reading Tuesday [illegible]

PHONOGRAPH RECORDS OF YOUR [illegible]

SHOPKEEPER'S WIFE WILL GIVE GOOD [illegible]

SHUTHELL'S COOL EMPEDY REMOVES [illegible]

THE [illegible] PLASTIC [illegible]

YOU ARE UNDER 70 YEARS OF AGE? [illegible] per week. [illegible]

LUMBY PEMBERTON BLDG.

[illegible] BEAUTY OF SILHOUETTE [illegible]

[illegible] FOUNDATION [illegible]

COAT SETS AND SNOW SUITS. 1-8X FOR TWELVE AND COATS. [illegible]

THE STORK SHOP [illegible]

21A HAIRDRESSERS AND BEAUTY SPECIALISTS

A PERMANENT WAVE INDIVIDUALLY [illegible]

YOU'LL ALWAYS FEEL REFRESHED [illegible]

GIVE [illegible]

NEW PERMANENTS. FINE HAIR A [illegible]

ASHLEY BEAUTY SALON SPECIALIZES [illegible]

THE NEW ROYAL WAVES. [illegible]

A DISTINCT BEAUTY AIDS [illegible]

VICTORIA BEAUTY CULTURE [illegible]

23 EDUCATIONAL

BUSINESS BEGINS. [illegible]

LEARN TO DANCE IN A WEEK. [illegible]

ROYAL [illegible] OF MUSIC [illegible]

ST. MARGARET'S BUSINESS SCHOOL. [illegible]

ART

SKETCHING, PAINTING, OIL AND [illegible]

24 MUSIC

FIRST-CLASS SINGING LESSONS— [illegible]

SPANISH AND HAWAIIAN GUITAR [illegible]

VIOLIN AND PIANO INSTRUCTION [illegible]

25 DANCING

[illegible]

29 LOST AND FOUND

LOST, MONEY IN BEACON HILL [illegible]

LOST, THURSDAY JAN. 6, MINK [illegible]

LOST, LARGE F. M. P. ASSISTANT [illegible]

LOST, BROWN PETERSON HAT, [illegible]

29 LOST AND FOUND (Continued)

LOST, TUESDAY, RED PEN, PENCIL and crayons in leather case. Phone Empire 9894.

LOST IN VICINITY OAK BAY [illegible] gold wrist watch. Keepsake. Reward. Empire 9978.

LOST—NECKLACE, AMBER BEADS. RE [illegible]

LOST—PACKARD BUMPERETTE. PHONE E 8146.

31 MONEY TO LOAN

ANY REQUEST FOR A MORTGAGE appreciated. [illegible] H. C. Holmes, Pemberton & Son, Ltd. G 8944.

FUNDS ON HAND AND IMMEDIATELY available for mortgage loans, large and small amounts, low interest, quick decisions, reasonable charges. P. R. Brown & Son, Ltd., 1112 Broad Street. Phone G 7171.

A HOME OF YOUR OWN THROUGH A. E. & S. LOAN. Loans Readily Arranged by This Old Established Firm. Ample Funds. KER & STEPHENSON, 1331 Government Street. Phone G 4127.

33 BUSINESS DIRECTORY

CATHOLIC SUPPLIES

STATUES, Rosaries, Prayer Books, Gifts. Kaufer's, 613 Richards, Vancouver, B.C.

COAL

COALPACK (COMPRESSED COAL BRIQUETTES). 100 pkgs. $12.50; 50 pkgs. 6.50. Sample pkgs. 16c each; available at Walker's Coal Office, 1453 Douglas St. Phone G 7104.

KIRK COAL CO. Vancouver Island and Alberta Souriss Coal. PROMPT DELIVERY. G 7241. 1535 Broad St.

COLLECTIONS

PERSONAL COLLECTING, ISLAND [illegible]

ELECTRIC WELDING

EDWARDS Welding Shop. Oxy-acetylene, electric. 1[illegible] Broughton. G 6425.

FLOOR SURFACING

LEN JONES & CO.—FLOORS SANDED and finished. Estimates free. G 1270.

V.I. HARDWOOD FLOOR CO. [illegible] Free estimates. G 7314.

FUMIGATING

BED BUGS, ROACHES, FLEAS. COMPLETE extermination guaranteed. Estimates free. Inquiries confidential. Phone Victoria Pest Control Co., G 8962.

PUBLIC STENOGRAPHERS

BABINGTON Typing Mimeographing [illegible] 225 Central Bldg. G 5923.

PLUMBING

AT Cole Plumbing Repairs. Reasonable. Estimates [illegible]

ESTIMATES INSTALLATIONS AND repairs. Boiler. Phone Cowper [illegible]

FOR THE DAY IN SAANICH FOR YOUR [illegible] and blocked drains. Phone M. [illegible]

OUR PLUMBING REPAIR SHOP ON [illegible] Reliable Plumbing Shop. G 7641 and G 7866.

TAILORING

LADIES AND GENTS' TAILORING— Expert remodeling, alterations. 3 Dallas, 677 Yates. E 5811.

VACUUM REPAIRS

A.B.C. ELECTRIC COMPANY. All [illegible]

WELDING

A SPECIAL ONE WEEK ONLY—NO. 1 [illegible]

12 UP-ISLAND HEMLOCK MIXED [illegible]

BUSHWOOD [illegible]

BUSHWOOD STOVE LENGTH DRY [illegible]

NO. 1 FIR BUSHWOOD. [illegible]

NO. 1 FIR CORDWOOD, [illegible]

OLD-GROWTH FIR CORDWOOD [illegible]

SPECIAL MILLWOOD [illegible]

SIX CORDS [illegible] MILLWOOD. [illegible]

SPECIAL MILLWOOD. TWO [illegible]

34 PROFESSIONAL DIRECTORY

CHIROPRACTORS

DR. OF CHIROPRACTIC. J. H. [illegible]

JOHN M. [illegible] REGISTERED AND [illegible]

ELECTROLYSIS

SUPERFLUOUS HAIR AND MOLES REMOVED permanently by electrolysis. Success guaranteed. Dorothy Harman, Sunnyside, Tonbridge, England. Practice [illegible] years. 203 [illegible] Telephone G 7543.

FOOT CORRECTION

ENDS REAL FOOT COMFORT WITH [illegible]

OSTEOPATHIC PHYSICIANS

DR. [illegible] Phone [illegible]

PATENT ATTORNEYS

FETHERSTONHAUGH & CO. Patents and Trade Marks. Offices throughout Canada and U.S. 206 W. Pender, Vancouver. Phone Sey. 3796.

MARKS & CLARK. Patent Attorneys. 930 Bank of Toronto. Phone G 7232.

PROFESSIONAL ENGINEERS

HUGH PETERS, CIVIL ENGINEER. [illegible]

36 HALLS TO RENT

K. OF P. HALL, 931 FORT STREET. [illegible]

37 MISCELLANEOUS

SAWS FILED, SET, GUMMED, ETC. Phone W. Emery, 1567 Gladstone Ave.

39 WANTED TO RENT—MISCELLANEOUS

WANTED TO RENT—BUILDING SITE [illegible]

40 FOR SALE—MISCELLANEOUS

40A BUILDING MATERIAL

CEMENT MIXER FOR RENT BY DAY or week. 185 Cease Avenue. E 2309.

QUALITY SHINGLES. LOW PRICES. Daniel Box Co. G 1421.

STORM SASH, SASH AND doors will add comfort and save fuel. Prepare now for Winter weather. Call R. A. GREEN LUMBER CO., LTD. 2600 Quadra Street. G 1614.

SIDNEY SPEEDY SERVICE. WE STOCK A LARGE ASSORTMENT of wallboards priced from 2½c to 7½c per square foot. Masonite, builders hardware, golden's time-tested paints, and insulating wool.

SIDNEY LUMBER. 2116 Government St. G 2315.

1,200 B.P. 2 X 12, 2 X 8, 2 X 10, 2 X 10 Jack Arrowsmith, 756 Discovery Street. G 5480.

INSULATION WILL PAY FOR ITSELF. Materials for All Purposes. Plastic-Coated Washboards. Waterproof Mastic. Metal Mouldings. Builders Hardware and Roofing.

[illegible] LUMBER YARDS LTD. 2080 Government St. Phone G 2311.

MASONITE PRODUCTS. Black and Brown Tempered Preadwood. Quartrboard. Preadwood. Preadwood Temprite. E 2308.

THE MOORE-WHITTINGTON LBR. CO. 2624 Bridge Street.

[illegible]

ANYTHING IN STOVES, FURNITURE [illegible]

BOILERS CONNECTED AND STOVES [illegible]

NEW ENAMEL RANGES, WATER [illegible]

RANGE SINGER SEWING MACHINE [illegible]

REPAIR PARTS FOR McCLARY RANGES. [illegible]

RANGE CASINGS FOR MOST RANGES. [illegible]

WANTED: 50 RANGES. HIGHEST [illegible]

$125 ULTRA MODERN RANGE, burns coal, wood or sawdust, has built-in gas range. 50 Government Street. Saturday or Monday only.

DON'T WASTE FUEL. Furnace and Stove Repairs. Done Promptly. Hood Vaw Brothers. [illegible]

40K MISCELLANEOUS

[illegible]

A DOUBLE LOAD CINDERS, $2.50. CLAY soil, $2.50. marcus R. Yee. G 8464.

A 1 CINDERS DOUBLE LOAD 14 SOIL. Ph. G 1446.

BROKEN WINDOWS REPLACED MIRRORS RESILVERED. Auto glass installed. Hobbs Glass Ltd., 823 Broughton.

BUYS IN RECONDITIONED SEWING [illegible]

BABY BUGGY SNAP AT 1B. ROOM 11. [illegible]

CONCRETE WORK. A GOOD JOB AT [illegible] prices. Empire 7093.

CHILD'S CAR FOR SALE. B 1187.

ELECTRIC HEATER AND ELECTRIC [illegible]

FOR SALE: INCUBATOR, SMALL SIZE [illegible]

FOR VENETIAN BLINDS AND SUPPLIES [illegible]

HAVE YOUR SEWING [illegible] Sewing Machine Company.

IRA BECKER SAW SHOP, 648 CORMORANT—Saws filed, tools and knives sharpened. Saw training, grinding, sundries. G 6763.

KODAK FILM WITH EXTRAS. [illegible]

LADIES' WRIST WATCHES, $14.75 and wedding rings, $7.50. Stainless [illegible] Cut-Rate Store, 1318 Government Street.

MONAMEL — THE MODERN INTERIOR finish. For floors and woodwork inside and outside, in bathrooms and kitchens or wherever extreme durability is desired. It is heatproof, scalproof, a hard enamel and waterproof. General Supply Co., 1911 Blanshard Street. E 6018.

MAPLE LEAF SKATES SIZE 7 — LIKE NEW. [illegible]

STANDARD AND PORTABLE TYPEWRITERS for rent, $1 per month at Remington Rand, Ltd., 818 Broughton.

SMALL OIL BURNER WITH COPPER [illegible]

TINTED WASHABLE WALLPAPERS for bedrooms, [illegible] per roll and up. Hart-Andrews Paints, Ltd., 1108 Yates Street. G 6711.

TRIPLEX HAM AND BABY'S BLUE [illegible]

VARNAR ENAMELS AND VARNISH [illegible]

RUBBER STAMPS, PADS, INKS, ETC. ROBINSON PRESS. Printers, Stamp Manufacturers. [illegible] Street. Near Hudson's Bay. Telephone [illegible]

41 WANTED—MISCELLANEOUS

REPUTATION FOR PAYING HIGHEST [illegible]

ALL KINDS OLD FURNITURE, TOOLS [illegible]

BICYCLES, TELESCOPES, RIFLES [illegible]

BOOKS BOUGHT FOR CASH AT Hobbs', 719 Government. E 2911.

BUY ANYTHING OF VALUE. [illegible]

BABY COMMODE. PHONE [illegible]

CASH FOR YOUR OLD ELECTRIC [illegible]

CHINA, SILVERWARE AND FURNITURE [illegible]

[illegible]

40 FOR SALE—MISCELLANEOUS (Continued)

40B NURSERY STOCK, PLANTS, ETC.

SPRING PLANTING!

ROSES, FRUIT TREES. [illegible]

LAYRITZ NURSERIES, LTD. 772 Fort Street. Phone G 3733.

[illegible]

GIVE THE PERFECT TOUCH OF AN OLD COUNTRY GARDEN. These Hardy Shrubs Also Give Year-Round Bloom. PLACE YOUR ORDER NOW! OAK BAY NURSERY. M. D. Jamieson. G 3553. 3007 Meadow Place. Take No. 9 or No. 1 Street Car.

40K BICYCLES AND MOTORCYCLES

BICYCLE FOR SALE, JUST OVERHAULED, good running condition. Phone G 3860.

BICYCLES ALL SIZES. REPAIRS, WORK [illegible] 1328 Govt. St.

EVERYTHING IN BICYCLE REPAIRS. [illegible] 1410 Douglas. G 4[illegible].

MAN'S BICYCLE, A1 CONDITION. WIDE handlebars. Phone G 3782.

OLD BICYCLES AND PARTS ARE [illegible] G 6722. We call.

ROBINSON'S FOR BICYCLE REPAIRS AND OVERHAULING. We rent baby buggies and carriages. 25c for half day.

ROBINSON'S. 1220 Broad St., opp. Colonist. E 6212.

THIRELL, COME A DAY. When we can offer you again the prompt service and the line of supplies you used to get. We have bicycles in stock now and are getting repair jobs done with utmost speed. HARRIS—754 FORT ST.

40L STOVES AND RANGES

A SPECIAL ANNOUNCEMENT TO THE [illegible]

ANYTHING IN STOVES, FURNITURE [illegible]

BOILERS CONNECTED AND STOVES [illegible]

NEW ENAMEL RANGES, WATER [illegible]

RANGE SINGER SEWING MACHINE [illegible]

REPAIR PARTS FOR McCLARY RANGES. [illegible]

RANGE CASINGS FOR MOST RANGES. [illegible]

WANTED: 50 RANGES, HIGHEST [illegible]

$125 ULTRA MODERN RANGE, burns coal, wood or sawdust, has built-in gas range. 50 Government Street. Saturday or Monday only.

DON'T WASTE FUEL. Furnace and Stove Repairs. Done Promptly. Hood Vaw Brothers. [illegible]

40K MISCELLANEOUS

[illegible]

A DOUBLE LOAD CINDERS, $2.50. CLAY soil, $2.50. marcus R. Yee. G 8464.

A 1 CINDERS DOUBLE LOAD 14 SOIL. Ph. G 1446.

BROKEN WINDOWS REPLACED. MIRRORS RESILVERED. Auto glass installed. Hobbs Glass Ltd., 823 Broughton.

BUYS IN RECONDITIONED SEWING [illegible]

BABY BUGGY SNAP AT 1B. ROOM 11. [illegible]

CONCRETE WORK. A GOOD JOB AT [illegible] prices. Empire 7093.

CHILD'S CAR FOR SALE. B 1187.

ELECTRIC HEATER AND ELECTRIC [illegible]

FOR SALE: INCUBATOR, SMALL SIZE [illegible]

FOR VENETIAN BLINDS AND SUPPLIES [illegible]

HAVE YOUR SEWING [illegible] Sewing Machine Company.

IRA BECKER SAW SHOP, 648 CORMORANT—

A Mart for Busy Readers—Property for Sale or Trade

54 FLATS AND APARTMENTS WANTED
(Continued)

WANTED — FURNISHED SUITE FOR three nurses walking distance from Jubilee Hospital. B 2763

WANTED — Furnished or Unfurnished [illegible] Box 1021

55 HOUSES TO RENT

[illegible] house, one lower basement, furnace, fine grounds, sea views. Responsible adult tenants only. Hse 165. Apply Ker & Stephenson, Ltd. G 6127

56A FURNISHED

AN EIGHT-ROOM HOUSE AT CADBORO BAY, a comfortable home with furniture and garden. $45 per month. Pemberton & Son, Ltd. 1[illegible] Phone G 8124

EIGHT-ROOMED HOUSE IN SAANICH, [illegible] Bus Line. Rent $[illegible] per month. Pemberton & Son, Ltd. G 8124.

56B UNFURNISHED

SIX-ROOM HOUSE IN COLWOOD, [illegible] Pemberton & Son, Ltd. G 8124.

HEANEY'S (1930) — MOVING packing storage. Phone G 1394. Let us estimate on your next move.

56 TO RENT—WAREHOUSES

GROUND FLOOR 50 FT FRONT 80 FT deep with mezzanine floor, closed for store or garage, suitable for [illegible] 9 608

57 WANTED TO RENT—HOUSES

FURNISHED OR UNFURNISHED, PREFERABLY in Colwood or Oak Bay. No children. Call American Consul G 8412

THREE OR FOUR ROOM HOUSE OR [illegible]

57B UNFURNISHED

COUPLE, GOOD TENANTS, WANT [illegible]

FOUR OR FIVE ROOMED HOUSE [illegible]

FIVE TO SIX ROOMED HOUSE BY [illegible]

HOUSE WITH 3 BEDROOMS, TERMS [illegible]

HOUSE OR APARTMENT IMMEDIATELY [illegible]

FINE FURNISHED HOUSE WANTED [illegible]

WANTED — [illegible] Box 2270

WANTED SMALL HOUSE NEAR BEACH [illegible]

FOR A ROOM HOUSE BEFORE APRIL 1 [illegible]

64 AUTOMOBILES

A FENDER AND PAINT REPAIR JOB [illegible] MOONEY'S BODY SHOP 816 Cormorant Street

AT A TO REPAIRS WITH GENUINE G.M. parts. Body and fender work, painting, welding, [illegible] Wilson & Canelda, Ltd. [illegible]

64A FOR SALE

ALL MAKES OF CARS WANTED. REGARDLESS OF MODEL. AT WM. KING 932 View Street

AUTO SALES FINANCED. H. W. MILLER [illegible]

EXPERT RECONDITIONING SPECIALISTS. [illegible] CHIEF DOWMAN GARAGE 524 JOHNSON

ENGLISH SINGER SEWING MACHINES [illegible]

PLYMOUTH SEDAN, [illegible] SHAPE [illegible]

IMMEDIATE CASH FOR YOUR CAR PHONE [illegible] CAMPBELL MOTORS LTD [illegible] PHONE PAT 8001

IT PAYS TO BUY AT THE NATIONAL. If You Have a Car to Trade Are Its Time

1931 FORD TUDOR
1929 ESSEX COUPE
1930 CHEVROLET COACH
1931 CHEVROLET COACH

NATIONAL MOTOR CO. LTD. 810 Yates Street G 8121. We Buy Cars For Cash

FIVE GOOD BUYS

1933 STUDEBAKER SEDAN $525
1937 PLYMOUTH SEDAN $850
1934 FORD COACH $375
1931 FORD SEDAN $450
1930 FORD COUPE $460

WILSON & CANELDA LTD. 931 Yates Street. Car or Truck Dealers. We Pay Cash for Used Cars

ALL THESE CARS PRIVATELY OWNED

1937 Plymouth Sedan
1936 Austin Sedan
1933 Ford A [illegible]
1930 Essex Coach [illegible]
1931 Ford Coach [illegible]
1931 Ford Sedan [illegible]
1930 Ford Coach [illegible]

SHELL SERVICE 2745 Quadra Phone [illegible]

1938 PLYMOUTH 4 DOORSEDAN $845 GOOD TIRES

1938 GRAHAM PAGE SEDAN $465 A1 TIRES

JONES BROS. — Used Cars Quadra at Fort Phone G 8023

TRUCK OWNERS' ATTENTION WE HAVE A [illegible] IN THE TRUCK. Call in Day and [illegible]

BEGG MOTOR CO. LTD. 845 Yates Street. WE PAY CASH FOR USED CARS

WE PAY CASH FOR USED CARS. Buick Sedan, very good shape, 5 good tires. A good work car. 1929 Model A Ford Coupe with good tires and a nice [illegible] motor. 120 Broad St. Rear. Phone [illegible] Antoniuzzi

MANTLE MOTORS LTD. [illegible] 810 View Street Phone E 7121

TO OUT-OF-TOWN SUBSCRIBERS

Out-of-town subscribers who wish to answer advertisements in which only the telephone number of the advertiser is given may mail their replies to The Colonist and The Colonist will forward them to the advertiser.

65 AUTOMOBILES
(Continued)

WE PAY CASH FOR CARS. DAVIS DRAKE MOTORS LTD. Buick and Pontiac Cars—G.M.C. Trucks. Fort Street at Quadra. Phone G 8164. Associate Dealer Wardle Motors, Duncan

JAMESON USED CARS [illegible] 1938 Studebaker [illegible]

JAMESON MOTOR COMPANY LIMITED [illegible]

AUTOMOBILE FINANCING. Conditional Sales Agreements Discounted. Rates Reasonable. Quick Decisions. ISLAND FINANCES, LTD. 1112 Broad Street G 7171

1935 DODGE SEDAN IN FINE CONDITION [illegible] Apply 1101 Fernwood Road

1934 OLDSMOBILE SEDAN. Good [illegible]

1929 [illegible] $1200

1939 [illegible] EXCELLENT [illegible]

1928 PONTIAC SEDAN, EXCELLENT [illegible]

1928 [illegible] EXCELLENT [illegible] $350

1930 [illegible] JOHN GREENWOOD 1101 Broad Street

66B WANTED

AUTOMOBILES WANTED FOR CASH. Marvin Motor Co. Ltd. Phone E 3561

CASH WAITING FOR DAMAGED CARS. Dealer or private car and truck [illegible] W. Frank Campbell, Ltd. Phone 933 View Street. Phone E 8611

CASH FOR YOUR CAR FOR WRECKING. [illegible] Auto Salvage 1100 Cedar [illegible] Road. E 8598

1929 [illegible] SEDAN WANTED [illegible] $1975

67 BOATS AND LAUNCHES

ANCHOR CHAINS, SHACKLES, MOORING [illegible]

CAMPBELL'S BIG HEADS ADJUSTED FOR [illegible]

ANCHOR BOATS LTD. PHONE B 2143

74 TIMBER BROKERS

WANTED TO BUY [illegible]

75 BUSINESS OPPORTUNITIES

A [illegible]

BUSINESS [illegible] $5500

HAVE [illegible]

WANTED [illegible]

77 LISTINGS CANCELLED

THE [illegible]

78 HOUSES FOR SALE

BEAUTIFUL [illegible] $2300 [illegible] U. M. [illegible] & CO. LTD. [illegible]

CLOSE IN [illegible] BATH $3000

FIVE ROOM [illegible] $1200

ALL [illegible] $15,000

CLOSE IN [illegible]

DELIGHTFUL [illegible]

FOR SALE [illegible] $5000

FOR SALE [illegible]

10 [illegible] 2022 Rock Bay [illegible]

78 HOUSES FOR SALE
(Continued)

FAIRFIELD—MOSS STREET. [illegible] $3500

OAK BAY. Near [illegible] Price $6800

OAK BAY SEA FRONT NEAR GOLF LINKS. [illegible] Hot-water heating plant. Heifer [illegible] Nice garden. Price $6300

CITY. [illegible] Price $3900

EDWARD MENZIES & CO. [illegible] Building. Phone E 7124

FIVE-ROOMED BUNGALOW. [illegible]

GORDON HEAD. SEA VIEW. SMALL [illegible]

IMMEDIATE POSSESSION. CASH REQUIRED. $250 [illegible]

1935 DODGE SEDAN IN FINE CONDITION [illegible] $4500 JOHN GREENWOOD 1101 Broad Street

SIDEBOARD BUNGALOW, FAIRFIELD. MODERN BUNGALOW [illegible] $1200

HOME OR REVENUE. A HOME OF [illegible] NEWSTEAD REALTY 1014 Broad Street Phone E 7124

MODERN FIVE ROOM BUNGALOW [illegible] $1975

[illegible] $2950

[illegible] $4500

[illegible] $5500

OWNER [illegible]

OAK BAY SEA FRONT ROOM [illegible]

INEXPENSIVE HOME [illegible] OAK BAY [illegible] $2700

OAK BAY [illegible] $3800

BALANCE [illegible]

OAK BAY [illegible] $3300

IMMEDIATE POSSESSION. [illegible] $1200

FLEMING GARDENS [illegible] 1227 Douglas Street

SNAP FOR A QUICK [illegible]

WELL [illegible] $1575

[illegible] FRANK S. [illegible]

OAK BAY NEAR PARK. [illegible] $6250

[illegible] $5000

[illegible]

79 WANTED TO BUY—HOUSES

[illegible]

79 WANTED TO BUY—HOUSES
(Continued)

BUNGALOW — State particulars [illegible] Box 3064

DO YOU WANT QUICK ACTION ON [illegible] Phone G 6169 Hector Marshall, 1301 Douglas Street

ESQUIMALT DISTRICT — [illegible] ROOM [illegible] Box 1014

HEAVY DEMAND AND MANY SALES have depleted our listings. Homes wanted. All locations. Buyers asking for even tenanted houses. Phone, call or write.

ALEXANDER PAGE 1016 Broad Street B 1913

WANTED — IN OAK BAY, FOR CASH [illegible] Phone B 2[illegible] Box 294A

WE PAY CASH FOR [illegible]

WANTED TO BUY SMALL HOME FOR [illegible] Box 929

WANTED — HOUSE IN ESQUIMALT [illegible]

80 PROPERTY FOR SALE

PIECE OF PROPERTY SUITABLE FOR [illegible]

82 ACREAGE FOR SALE

200 ACRE FARM, SITUATED ON [illegible]

84 ACREAGE WANTED

WANTED [illegible]

85 FARMS FOR SALE

[illegible] LAKE

Price $3200 LANGLEY REALTY COMPANY

87 FARMS WANTED

WANTED TO [illegible] SMALL FARM [illegible]

THE BARBERS' ASSOCIATION OF BRITISH COLUMBIA

TAKE [illegible]

SEALED TENDERS

[illegible]

RANDALL'S

CLOSE IN $2650

HIGH SCHOOL DISTRICT $2100

OWNER OCCUPIED $3500

VACANT $3600

OAKLANDS $3300

VACANT JAN. 1 $3600

WANTED IN FAIRFIELD [illegible]

George Randall 1305 DOUGLAS ST. PHONE G 8186

GORGE
JUST BEYOND CITY LIMITS

[illegible] garden, many fruit trees. Possession in 30 days. All this [illegible] be purchased [illegible] at a reasonable figure $3700

SMALL COUNTRY HOME
NINE MILES FROM CITY $1600

Alex. G. Hill & Co. 814 Central Bldg. Phone G [illegible]

FAIRFIELD
POSSESSION IN TEN DAYS $1200

ACREAGE [illegible] $850 cash

VIEW ROYAL 1.90 Acres $500 $650 on terms

WISE & CO., LTD. 100 Pemberton Building

KER & STEPHENSON, LTD.

SPECIAL at K. & S.

REDECORATED [illegible]

ROCKLAND [illegible] $4500

QUADRA [illegible] $3100

LINDEN [illegible]

CADBORO [illegible] $3200

KER & STEPHENSON, LTD. 1011 GOVERNMENT G 1825

CLOSE-IN BUNGALOW

[illegible] $2800

$1250 [illegible]

HOWE STREET [illegible] $4000

FIVE HOUSES AND STORE [illegible] $5500

WALKING DISTANCE [illegible] $2650

MEHAREY & CO. LIMITED 618 VIEW STREET PHONE E 7187

HIGH QUADRA [illegible] $6300

SAANICH [illegible] $5000

HIGH FERNWOOD [illegible] $3675

VICTORIA WEST [illegible] $2250

COLES, HOWELL & CO., LTD. 618 VIEW STREET G 1022

VICTORIA REALTY
603 YATES STREET
PHONE E 7514

CITY—IMMEDIATE POSSESSION [illegible] $2850

FAIRFIELD—VACANT [illegible] $4200

NIGHT PHONE [illegible]

SAANICH [illegible] $4500 [illegible] $2950

Heisterman, Forman & Co. 606 VIEW STREET

RESULTS COUNT [illegible] FARMS

SAANICH REALTY CO. 1315 Douglas St. Phone E 8081

Vacant

[illegible] half block from the sea. A very [illegible] home [illegible] $4200

Gorge—New

[illegible] $4500

5 Rooms [illegible] $3100

Close In [illegible] $3200

New [illegible] $3500

Esquimalt [illegible] $4000

Gorge Waterfront [illegible] $4500

Fairfield [illegible] $6000

KING REALTY 718 View Street [illegible]

HOMES OUR SPECIALTY

4-ROOM HOME [illegible] $2500

VICTORIA WEST [illegible] $3350

JAMES BAY [illegible] $2300

CITY BROKERAGE 1018 Blanshard Street Phone G [illegible]

Davies Realty
1305 DOUGLAS G 3015

HIGH QUADRA [illegible] $6500

[illegible] $3950

[illegible] $3150 $2650 $1850

NIGHT PHONE [illegible]

GORGE $4100

Saanich Realty COMPANY 1011 DOUGLAS STREET [illegible] Just Below Hudson's Bay Store.

FERNWOOD [illegible] $2100

Van der Vliet, Cabeldu & May, Ltd. Real Estate Insurance and Investments 1312 BROAD ST. PHONE E 7121

FAIRFIELD
Semi-Bungalow

[illegible] $4200

$1100 CASH

Possession in two weeks

$3200

NORTH QUADRA AREA

[illegible]

HALF CASH Balance Arranged

$3650

P. R. Brown & Sons, Ltd. 1108 BROAD ST. PHONE G 5121

$600 DOWN [illegible] $2700

$800 DOWN [illegible] $2950

6-ROOMED BUNGALOW [illegible] $3200

TWO-BATHROOM HOUSE [illegible] $4750

REDUCED TO $2950 [illegible]

Alexander Page 1016 BROAD STREET PHONE B 1013

'A1' Duplex 'A1'
Investment Investment
We Recommend

[illegible] $5500

EXCLUSIVE AGENTS

SWINERTON & CO., LTD. Estd. 1889 670 BRIDGEPORT ST. [illegible]

Fine Sea View
$3000 [illegible] $2100

$4100 [illegible]

BROWN BROS., LIMITED 721 Pemberton Bldg. Phone E 1163

ST. CHARLES STREET [illegible] $6000

THE B.C. LAND AND INVESTMENT AGENCY, LTD. 921 Government St. G 4115

PEMBERTON'S
For Real Values

$500 CASH DOWN WILL BUY YOU A BANING BUSINESS [illegible] $4500

OAK BAY NEWPORT AVENUE [illegible] $5800

OAK BAY [illegible] $8500

FOUR ROOMED NEW BUNGALOW IMMEDIATE POSSESSION [illegible] $2850

SIX ROOMED MODERN STUCCO BUNGALOW [illegible] $3675

CADBORO BAY [illegible] $1900

SEAFRONT COTTAGE [illegible] $2200

Pemberton & Son, Ltd. 875 FORT ST. PHONE G 8124

BUSINESS PROPERTY

[illegible]

ALFRED CARMICHAEL & CO., LTD. 1108 BROAD STREET EXCLUSIVE AGENTS

GORGE [illegible] $3400

J. H. WHITTOME & CO. LIMITED 1012 BROAD ST. PHONE E 8115

"EASY TERMS" [illegible] $2100

Arthur E. Haynes LIMITED 1130 FORT STREET [illegible]

FAIRFIELD [illegible] $3200 [illegible] $6850

H. W. MILLER & CO. 1210 BROAD STREET G 6121 Insurance Investments Notary Public

VACANT POSSESSION [illegible] $1800

Independent Insurance Agencies, Limited 608 Fort Street G 1021

SEE NEXT PAGE FOR ADDITIONAL REAL ESTATE ADVERTISEMENTS

Finance–Commerce–Markets

New York Stocks

NEW YORK, Jan. 13 (AP).—Scattered spots of strength among rails and specialties appeared in today's stock market although the general line of leaders continued to lose ground moderately.

[illegible] of parcels [illegible] department will [illegible] to decrease of customers to keep [illegible] personnel [illegible] today [illegible] and [illegible] of the office [illegible] points of [illegible]

Mixed [illegible] Mid[illegible]

ors connected with the recent recovery might cause a further temporary reaction.

The Associated Press 60-stock average duplicated its Wednesday gain of 2 of a point at 50.4. Blocks of 10,000 to 15,000 shares of United Gas improvement off ½ at 2 helped the volume at 677,980 [illegible] compared with 705,021 the day before.

DOW-JONES CLOSING AVERAGES

Thirty industrials, 137.3., off .59.
Twenty rails, 34.91, up .05.
Fifteen utilities, 22.25, off .10.
Total sales, 677,980 shares.

[illegible]

Anaconda Copper [illegible]
Armour [illegible]

Vickers Will Clear Up Interest Arrears

MONTREAL, June 13 (CP).—Canadian Vickers Limited today announced that it will make payments of interest on its bonds which will clear up all arrears to date.

The company stated that payment will be made on February 1 next of the semi-annual instalments which became due on the bonds on February 1, 1941, August 1, 1941 and February 1, 1942 with interest at 6 per cent per annum from the original due date of such instalments to February 1, 1944. At the same time payment of the semi-annual instalment due on February 1, 1944 will be made. Payment will deal 9 per cent on account of balance of arrears plus 6 per cent coupon for the current half year.

The board advised that this has cleared up a year earlier than anticipated under an arrangement made in 1940.

Closing Averages

TORONTO INDEX

[illegible]

MONTREAL AVERAGES

[illegible]

VANCOUVER AVERAGES

[illegible]

Elected Director

MONTREAL, Jan. 13 (CP).—W. [illegible] Duggan has been elected a director of the Bank of Nova Scotia, it was announced here today. Mr. Duggan has been a director of the bank since 1916 and vice-president since 1934.

Montreal Stocks

MONTREAL, Jan. 13 (CP).—Higher [illegible] and Price Brothers, which firmed fractionally. Down a bit were Dryden, Bathurst, Lake St. John and Abitibi 6 per cent preferred. Consolidated Paper failed to hold a rise.

Montreal Tramway moved up 2. Montreal Power and International Power did strong. Steamship preferred hardened and the common and C.P.R. [illegible]

[illegible] Industrial, Bronze [illegible] and Mitchell. Laurentide [illegible] Mitchell preferred. A lot [illegible] Car common and [illegible] preferred and Page-Hersey.

International Pete eased. Lake of the Woods moved up.

[illegible]

Bank of Toronto 230

[illegible]

DECLARE DIVIDEND

[illegible] Limited, 25 cents payable February 15, to shareholders of record Feb.

Vancouver Stocks

VANCOUVER, Jan. 13 (CP).—Trading increased during the afternoon session on the Vancouver Stock Exchange today. Total turnover was 19,900 shares.

Anglo Canadian was up 3 at 62 and C. & E. Corp. dropped 4 to 2.06. Royal Canadian gained a fraction to 6¼.

(Mara, Bate & Co., Ltd.)

	Bid	Asked
Oils		
Anaconda	64½	64
[illegible]		
Highland Bardes	11	
Home Oil	3.55	3.60
[illegible]		
MINES		
[illegible]		
MISCELLANEOUS		
[illegible]		
Pioneer		7.00
Power Rouyn	1.40	1.35
Premier	1.04	1.01
Pre. and East. Dome	2.60	2.50
[illegible]		
Vento Kandore	4.00	3.90
Venture	6.65	6.40
Waite Amulet	4.70	4.65
Wright-Hargreaves		3.20
INDUSTRIAL SECTION		
[illegible]		
Consolidated Paper	6	6
[illegible]		
Dominion Bridge	26	24
Dominion Steel & Coal B	6½	6
Ford of Canada A	52	50
[illegible]		

London Stocks

LONDON, Jan. 13. [illegible] A. 27; Bob[illegible] Wa[illegible] 49s. 6d.; Hoole, 41s. 9d.; Gold Mines, £16 1-4; Consol. Gold, 53s. 9d.; Courtaulds, 32s. 6d.; Crown, 15; De Beers, [illegible]; East Geduld, £8 7-8; H.B.C., 62s. 3d.; London-Midland Railway, £32 7-8; Metal Box, 86s. 9d.; Mex. Eagle, 11s. 6d.; Mining Trust, 4s.; Rand Mines, £7 1-2; Spring [illegible]

[illegible] British 2½ per cent Consols, £79 1-2; British 3 1-2 per cent War Loan, £103 9-16; British Funding, 4s., 1960-90, £113 9-16.

Stocks and Bonds

[illegible]

Can. Steamship Pfd. 34 35
Con. Mining & Smelting 40
Fanny Farmer 78 79
Ford of Canada A 24
Gatineau Power 5s. Pfd. 84

[illegible]

Bank of Toronto 230

[illegible]

Winnipeg Grain

WINNIPEG, Jan. 13 (CP).—Substantial sales of Canadian wheat featured trading today on the Winnipeg Grain Exchange. [illegible]

Foreign Exchange

NEW YORK, Jan. 13 (AP).—Foreign exchange late [illegible]

Canadian [illegible]

Chicago Grain

CHICAGO, Jan. [illegible]

[illegible] gone today, slumping more than [illegible] cent to the lowest level since ceilings were placed over the grain. Liquidation was scattered and not [illegible]

[illegible] May $1.21 3-4.

	Open	High	Low	Close
Wheat				
May	[illegible]	[illegible]	[illegible]	[illegible]
[illegible]	[illegible]	[illegible]	[illegible]	[illegible]
Oats				
May	[illegible]	[illegible]	[illegible]	[illegible]
[illegible]	[illegible]	[illegible]	[illegible]	[illegible]
Rye				
May	[illegible]	[illegible]	[illegible]	[illegible]
[illegible]	[illegible]	[illegible]	[illegible]	[illegible]

Corporation Bonds

[illegible]

Twin City A 1955 104.00 100.00

Foreign Bonds

[illegible]

Provincial Bonds

[illegible]

Toronto Stocks

TORONTO, Jan. 13 (CP).—Wiltsey-Coghland Gold on today's market traded about 225,000 shares on a gain of a cent or two. Quemont gained about 4. Small gains were held by Pamour, Little Long Lac and Cariboo, and the close was down for Lakeshore, McIntyre, Lamaque, Teck-Hughes, Buffalo-Ankerite, Dome, Hollinger, Macleod-Cockshutt, Sullivan, Upper-Canada and others.

Senior oils were fairly active on minor losses for International Pete and Imperial.

Great West Saddlery preferred gained 1 3-4 to 34. Aluminum preferred lost 1-2. Brazilian, C.P.R., Montreal Power and Hiram Walker declined fractions.

Hudson Bay declined 1 1-4 and Mining Corporation and Steep Rock lost 2 to 4 cents. Ventures and Reeve-MacDonald gained 2 to 5 cents.

Minor losses were netted in the oils for Home, British-Dominion, Pacific Petroleums and Vermilion. Footbalis and Mid-Continent gained slightly.

MINING SECTION

[illegible]

MINES

[illegible]

McWatters	21	21
[illegible]		
Mogota		7.00
Newlaw		40
[illegible]		7.10
Normetal		49
[illegible]		
Pioneer		7.00
Power Rouyn	1.40	1.35
Premier	1.04	1.01
Pre. and East. Dome	2.60	2.50
[illegible]		
Vento Kandore	4.00	3.90
Venture	6.65	6.40
Waite Amulet	4.70	4.65
Wright-Hargreaves		3.20
INDUSTRIAL SECTION		
[illegible]		
Consolidated Paper	6	6
[illegible]		
Dominion Bridge	26	24
Dominion Steel & Coal B	6½	6
Ford of Canada A	52	50
[illegible]		

Dominion Bonds

	Wed.	Asked
Dom. of Can. 4½% 1944	102.25	103.25
" " 4½% 1946	106.50	108.25
" " 3½% 1948	101.50	102.50
" " 4% 1953	106.00	107.00
" 4 1958	104.75	105.75
" 4 1959	106.25	107.25
" 3 1960	98	99
" 3 1966	101.75	102.25
" 3 1967	101.50	102.50
" 3 1968	96.50	97.50
" 3 1969	102.75	103.75
" 3 1970	101.50	102.50
" 3 1971	96.50	97.50
War Loan 3½ 1952	104.50	105.50
Victory Loan 3 1952	99.50	100.50
" " 3 1953	99.50	100.50
" " 3 1954	99.50	100.50
" " 3 1955	99	100
" " 3 1956	99	100
DOMINION GUARANTEES		
Can. Nat. Ry. 4 1954	[illegible]	[illegible]
" 4 1955	[illegible]	[illegible]
" 4 1956	[illegible]	[illegible]
" 4 1957	[illegible]	[illegible]
" 4 1958	[illegible]	[illegible]
" 4 1959	[illegible]	[illegible]
" 4 1960	[illegible]	[illegible]
" 4 1961	[illegible]	[illegible]
" 4 1962	[illegible]	[illegible]
" 4 1963	[illegible]	[illegible]
" 4 1964	[illegible]	[illegible]
Can. Nor. Ry. 6 1946	[illegible]	[illegible]
" 6 1947	[illegible]	[illegible]
" 6 1948	[illegible]	[illegible]
" 6 1949	[illegible]	[illegible]
" 6 1950	[illegible]	[illegible]
Can. Pac. Ry. 4 1960	[illegible]	[illegible]
" 4 1962	[illegible]	[illegible]
" 4 1963	[illegible]	[illegible]
" 4 1966	[illegible]	[illegible]
" 4 1968	[illegible]	[illegible]
" 4 1969	[illegible]	[illegible]
" 4 1970	[illegible]	[illegible]
" 4 1972	[illegible]	[illegible]
" 4 1976	[illegible]	[illegible]
" 4 1977	[illegible]	[illegible]
" 4 1979	[illegible]	[illegible]
" 4 1980	[illegible]	[illegible]
" 4 1981	[illegible]	[illegible]
" 4 1982	[illegible]	[illegible]
" 4 1983	[illegible]	[illegible]
" 4 1984	[illegible]	[illegible]
" 4 1985	[illegible]	[illegible]
" 4 1986	[illegible]	[illegible]
" 4 1987	[illegible]	[illegible]
" 4 1988	[illegible]	[illegible]
" 4 1989	[illegible]	[illegible]
" 4 1990	[illegible]	[illegible]
Can. Nor. Pr. 4	[illegible]	[illegible]
" 4	[illegible]	[illegible]
" 4	[illegible]	[illegible]
"

COLONIST TELEPHONES

Advertising	Empire 4114
Business Office	Empire 4114
Circulation	Garden 1812
Job Printing	Garden 5241
Editorial Rooms	Empire 4111
Social Editor	Empire 2311

The Daily Colonist.

(ESTABLISHED 1858)

EMERGENCY CALLS

	Fire	Police
Victoria	G 1122	G 4111
Esquimalt (night)	E 3113	G 3946
Oak Bay	E 3321	G 3311
Saanich	G 2323	G 4163
Provincial Police (night)		E 1110

NO. 29—EIGHTY-SIXTH YEAR | VICTORIA, BRITISH COLUMBIA, SATURDAY, JANUARY 15, 1944 | FOURTEEN PAGES

From Europe Day by Day

THE TIMES London

News and Comment on International Events reported from The Times (London) and published in The Daily Colonist in cooperation with The Vancouver Daily Province

[illegible]

LONDON, Jan. 14 [illegible] Russian troops on the White Russian front are pushing Mozyr [illegible] Russians have taken captured [illegible] made the former Polish [illegible], have made further advances westward. Soviet forces have entered Poland at a new point west of Novigrad Volynsk.

[illegible]

Reich Hit After 1,400 Planes in Raid on France

Massive Armada Hits Invasion Coast—Report Berlin Target

LONDON, Jan. 15 (Saturday) (AP).—It was announced officially early today that R.A.F. bombers were over Germany last night, in the wake of a massive Allied aerial armada of possibly 1,400 planes which hit the French invasion coast during daylight.

A German broadcast said "major" formations attacked during the night. On the outbound trip the bombers strung out in an hour-long procession.

✦ An interruption of Berlin-Stockholm telephone service indicated the German capital might have been the night raiders' target.

A Reuters News Agency dispatch from Stockholm said it was learned Berlin was being raided.

British coastal watchers said the daylight air fleet passed some of the night returning planes from the Continental mainland which was directed at military objectives along the "invasion coast" the portion of France closest to England. Hundreds of United States heavy bombers took part in the attack.

A German DNB agency report early today said British planes and allegedly Germans and claimed that Nazi fighters had offered strong resistance. Stockholm [illegible] service with Berlin was cut off from 7.15 to 8.45 p.m. last night.

[illegible] had reported a [illegible] in jitters Britain [illegible] after 1 p.m. yesterday before bombs were dropped.

LOW LEVEL CANNON ATTACKS

At the height of the attack on the French coast R.A.F. Mosquito bombers harried the German defences with low-level bombing and cannon attacks.

For the Britain-based American [illegible] bombers the operation marked their [illegible] against the mainland of Germany. The day was a record number of 60 heavy bombers and 7 fighters were lost and 1 [illegible] German fighters were shot down.

Continued on Page 3

Nazis Put Up Hot Defence Near Cassino

Officer Predicts Harder Battle

ALGIERS, Jan. 14 [illegible].—Allied Fifth Army troops advancing yard by yard from the southeast slugged doggedly today at the maze of weapon pits barbed entanglements and minefields comprising the "Gustav Line" defences of Cassino Nazi stronghold on the main road to Rome in Italy.

German [illegible] in the Italy three-nine days [illegible] before [illegible] Gen. Mark W. Clark's American troops found [illegible] enemy counter attacks on the captured village of Cassino. Wednesday night British [illegible] counter attacks [illegible] British and French troops fought on toward Cassino from the south and northeast respectively.

The Allied offensive was [illegible] Allied [illegible] Nazi authorities in the Rome area [illegible] from which German [illegible] have been using [illegible] in the [illegible] defence [illegible] Heavy and medium Allied [illegible] Gustavo Experimental Airport [illegible] northeast of Rome and at Littoria seven miles east of the Italian capital. Fifty bombers and fighters escorted by eight [illegible] 40 Nazi planes [illegible] Cassino [illegible] Allied [illegible] Tuesday [illegible] Rome [illegible] Nazi [illegible] Allied [illegible] Rome [illegible] Allied [illegible] Rome [illegible] Allied [illegible] Rome

Commons Opening May Bring Postwar Policies to Fore

LONDON, Jan. 14 (CP).—Parliament faces a heavy session when it reassembles soon after the Christmas recess, with new progress reports on the war expected from the Government and several important debates pending on controversial domestic problems.

It is unlikely that Prime Minister Churchill, who suffered an attack of pneumonia after the Middle East conference, will appear in the Commons immediately, but from his [illegible] in a warmer climate he is sharing in the long-range direction of the Government and his views will be presented to the House by Cabinet colleagues.

Some members anticipate the Government will give some insight into its policy for Europe after the war and statements may be made on the Balkan situation, the Russo-Polish border dispute and some aspects of the coming Western invasion.

There has been increasing agitation in many parts of the country for a more clearly defined Government policy for Britain in the home field and this is likely to find response in ministerial speeches on food, housing and rehabilitation.

Members are going to raise the issue of the by-election truce whereby the Conservative, Liberal and Labor parties, which form the National Government, do not contest the House of Commons seat held by one of these parties if a newcomer, usually Independents nowadays, have contested many by-elections against Sir Richard Acland, Common Wealth Party[illegible] and two other by-elections.

The question is whether the four-year old truce, which is a point of [illegible] among the three major parties, should continue. A general election is also in the minds of many parliamentarians.

A number of Cabinet changes may be announced when Parliament is [illegible] and an effort is believed under way to bring some Conservatives in government, bringing some Labourites into the Cabinet.

Another [illegible] Bill, being considered by Parliament, will be the Tuberculosis Bill dealing with compulsory hospitalization of disease[illegible] men and women. There is general sentiment for the measure because members of all parties are anxious to make certain that service casualties are not [illegible] as happened after the last war.

The Education Bill, one of the least controversial of major measures, and

Guerrillas Free 1,500 Russians

LONDON, Reuters.— A guerrilla detachment of the Polesie region freed 1,500 citizens of Mozyr who were being carried off to Germany, the Moscow radio reported tonight.

A communique from the Polesie guerrilla force said: "We have just saved two transloads of Mozyr citizens who were being carried off to Germany from Mozyr. We blew up the track, overwhelmed the German guards and freed 1,500 people."

R. A. Butler, President of the Board of Education, is faced with formidable obstacles in getting the bill on the statute books. The bill would make sweeping changes in the educational system.

A bill by Labor Minister Bevin regarding reinstatement in civil employment will come before the House and provide a debate on demobilization plan.

A controversy between the Agriculture Minister, R. S. Hudson, and farmers over the latter's position in the process of farm production probably will lead to another debate early in the session.

Week's Enlistments In Army Were 12

Victoria men enlisting in the Canadian Army through Bay Street Armoury in the week ending last Wednesday are: Joseph Bertrand Costello, 155 Croft Street; Richard Jack Hart, 1524 Cook Street; George Thomas Adair, 838 Hillside Avenue; William Gordon, 2966 Dowler Street; Joseph Pataran, 1312 Government Street.

From Up Island area: Alfred William Joseph Campbell, Royal Canadian Winnipeg A.F.; Jesse Ray Nelson, Hill Mitchell and Robert Henry Stone, Nanaimo; Robert Alexander Ferguson, Alberni; Sidney Alfred Hetherington, Cobble Hill.

Cameron G. Fraser, some time before in Victoria, joined the 4th Anti-Aircraft Battery, R.C.A.

FATALLY BURNED

LEWISTON, Idaho, Jan. 14 (AP).—Mrs. Edna Nye, 56, postmistress at Juliaetta, died here today of burns received Tuesday when her clothing ignited while she stood too close to a stove burning coal.

Soviets Propose New Border

Some concessions may be made by Moscow in an effort to settle the dispute with the Polish Government-in-Exile over the border between the two countries. Indicated on the map above are the prewar boundary, the border agreed upon by Russia and Germany in 1939 and the new line proposed now by Moscow, which is the old Curzon line of 1919. East Prussia, probably, would be included in Poland.

Polish Border

Continued from Page 1

States Governments with a view to [illegible] through their intermediate direction by the Polish and Soviet Governments, with the participation of the British and American Governments of the outstanding questions, settlement of which should lead to friendly and permanent co-operation between Poland and the Soviet Union.

RUSSIANS PROPOSED USE CURZON LINE

This was the Poles reply to the Russian proposal that Poland accept the eastern boundary agreed to in 1919 after the First World War by an Allied commission headed by Viscount Curzon, then Foreign Secretary. The Poles then rejected it vehemently and Premier Stalin obtained a border line 50 to 175 miles east of the Curzon Line under the 1921 Riga Treaty.

When the partnership of Poland in 1939 between Germany and Russia was broken, Russia was charged by the Polish Government-in-Exile with violating the Curzon Line except that it gave Poland a large slice of what had been Prussian territory. And Premier Stalin told a Russian Union gathering of Germans in the Kremlin that Poland was entirely opposed in 1919, was suggesting that Russia give up some of the territory she acquired from Poland. [illegible] Poland [illegible] Russia [illegible] Soviet Union.

A map of Soviet Russia [illegible] Russia [illegible] Poland [illegible] Russia [illegible] Poland [illegible] Russia [illegible] Poland

MARINE and TRANSPORTATION

Lieut. Douty, Former Island Youth, in Risky Job at Sea

AN ATLANTIC PORT, Jan. 14 (CP).—Six crewmen of the Canadian corvette Agassiz, answering a call for aid as a convoy struggled through a North Atlantic storm, took to a 17 foot seaboat and braved heavy seas and subsequent injuries to transfer a medical officer to a United States merchantman.

The merchantman rocking and rolling, had signaled for a doctor to treat an injured officer.

In the four-oared dinghy were Lieut. Robert Douty of Halifax and Ozone Park, N.Y., Leading Seaman W. C. Shaw, Winnipeg, Able Seaman Roland Poitras, Montreal, Dale Hodgins, Belleville, Ont., M. J. Mayhew, Sturgeon Falls, Ont., and Signalman T. Moore, Montreal.

Their first task was to reach the convoy's rescue ship which carried a doctor. This wasn't easy, said Douty in his account of the trip.

"We had trouble getting alongside the rescue ship because we had taken a good deal of water on the way over and the boat was hard to control. To add to the discomfort the ship was rolling heavily and we were whizzed up and down its side like an express elevator.

LEAP FROM LADDER IN BOBBING BOAT

"But finally we got a line fast and during the course of the terrific swings the doctor and a U.S. merchant attendant managed to leap off the ladder into the boat. Names of the doctor and the attendant were not disclosed in the navy press release describing the trip.

"The sea boat managed to cast off and steer for the merchantman and finally managed to get close to the merchantman's side ladder.

"The boat began behaving like an express elevator all over again. The rope ladder seemed to disappear up into the mids. The doctor managed to grab on and scrambled away up the ladder with the boat a close second on his bum."

The sick berth attendant followed the doctor part way up, but the boat bolted after him and cooped him back on board.

The frightened rolled far over and down on the seaboat, tipping it so that the boat's crew were spilled out between the boat and the ship's side.

There was a crash and Douty said when spray had cleared I could see Mayhew hauling in to the signalman and another member of the boat's crew.

One Canadian rating had been thrown against the foremast side. His shoulder injured he was hanging over the stump of the boat half-unconscious. The attendant had a broken wrist and a black eye and some kind of a pick bent, and looked badly battered. Another man had a dislocated shoulder.

The doctor moved off and dive aboard in the boat, said Douty. "We edged our boat under his stern and with three men rowing and one paddling we managed to make some headway. Three men were detailed out in the bottom of the boat."

The Agassiz picked them up within half an hour.

Lieutenant Douty, mentioned in the above dispatch is a nephew of Mr. and Mrs. T. H. Kingsmill, Cobble Hill. He joined the navy at Halifax but is a former resident of Cowichan and served on the Pacific Coast last year. He was educated at Shawnigan Lake School and Oak Bay High School. His wife lives at Ozone Park, New York.

Big Footage of Lumber Produced

SEATTLE, Jan. 14—The weekly average of West Coast lumber production in December (five weeks) was 147,765,000 board feet, or 97.3 per cent of 1939-1942 average. Orders averaged 158,837,000 b.f., shipments 161,118,000. Weekly averages for November were: Production 162,157,000 b.f. (106.8 per cent of the 1939-1942 average), orders 152,835,000, shipments 161,601,000.

Fifty-two weeks of 1943 saw lumber production 7,920,421,000 b.f., 52 weeks 1942, 8,507,537,000, 52 weeks 1941, 8,614,814,000. Orders for 52 weeks of 1943 break down as follows: rail, 6,489,612,000 b.f.; domestic cargo, 724,152,000; export 179,057,000. [illegible] 1,002,558,000. The inventory of lumber over the week at 1,012,500,000 b.f. at the end of December, [illegible] at 447,850,000.

Favorable logging weather through most of December aided the West Coast lumber industry in its determined effort to produce lumber for the war in the last month. The December production was 25 per cent over that of a usual year. The industry ended the year with a cut of 7,320,000,000 feet of lumber. The [illegible] of production in [illegible] 1943 and the years preceding it back to 1929.

As at the beginning of 1944 the West Coast mills are still vitally overworked in their efforts to supply war requirements. There are still one million feet of unfilled orders on the mills' boards while the average order file on mill books is here reckoned a further 20 per cent. War requirements for lumber have increased materially during the year but how to what of [illegible] The War Board has [illegible] the continental west coast lumber and shipyard [illegible] have well been completed.

STILL MORE LUMBER NEEDED

But the offensive phase of the war has brought [illegible] for suitable lumber are both [illegible] for supplies going to [illegible] military truck bodies, pontoons, bridges and the [illegible] requirements at forward bases. Even from points nearer to the American forces [illegible] more lumber is needed for these offensives [illegible] and the [illegible] of trade to Europe during the period of the war and [illegible] demands upon West Coast sawmills.

For the same reason there is not no prospect that more West Coast [illegible] will be made available in 1944 for [illegible] and farm buildings [illegible] defence [illegible] which is the [illegible] of the war itself. Much as the West Coast industry would like to [illegible] more lumber for other [illegible] it is [illegible] that the needs of the High Command [illegible] War Production Board [illegible] big more dimensions and [illegible] tended to more of the national production [illegible] change in the [illegible] of [illegible].

Boat Crushed But Mission Done

These members of the crew of the Canadian corvette Agassiz' 17-foot seaboat (above), battled mid-ocean seas for two hours to transfer a medical officer from a rescue vessel to a merchant ship. The boat was crushed and nearly all hands were spilled into the sea before the mission was accomplished. In the lower photo are Dale Hodgins, of Belleville, Ont., Signalman T. I. Moore, of Montreal, and Leading Seaman W. C. Shaw, of Winnipeg.

Potshotting "Flapdoodle"

LOS ANGELES, Jan. 14 (AP)—Coast Waster A. Brainard [illegible] concluded off Madagascar the "stormiest weather in my 45 years as a [illegible]

[illegible] concluded off Madagascar the "stormiest weather in my 45 years as a [illegible]

[illegible] Hollywood [illegible] a reported 14 [illegible] military truck bodies [illegible] bridges and the [illegible] requirements at forward bases. Even from points nearer to the American forces [illegible] more lumber is needed for these offensives [illegible] and the [illegible] of trade to Europe during the period of the war and [illegible] demands upon West Coast sawmills.

[illegible] Hollywood [illegible] "Flapdoodle" [illegible] and the [illegible]

[illegible] Hollywood [illegible] and the [illegible]

Love Expresses Idea Just as Well as Hate

ELMIRA, N.Y., Jan. 14 (AP).—Jacques Romano, 80-year-old New York lecturer on Oriental occult philosophy, disapproves of hating Hitler. Before an Elmira club he declared: "Hatred hurts a person more than anything else. Love is the thing. You hate Hitler. I would love to see him dead."

Graceful Tribute

[illegible] Jan. 14 (CP)—[illegible] A.V.A. [illegible] the Australian [illegible]

[illegible] Hitler [illegible] and the [illegible]

Endorse Service Act

SAN FRANCISCO, Jan. 14 (AP)—[illegible] CIO [illegible] President Roosevelt [illegible] consideration for a [illegible]

Patient Boy Friend

A [illegible] Hitler [illegible] a [illegible] Hitler. Before an Elmira club he declared: "Hatred hurts a person more than anything else. Love is the thing. You hate Hitler. I would love to see him dead."

Definite Assurance

VANCOUVER, Jan. 14 (CP)—[illegible] Limited, said today on his return [illegible]

Mr. [illegible] that Coast yards would share in a huge landing craft construction program [illegible] Was waiting for something more important than a [illegible]

Named First Citizen

[illegible] 14 (AP)—[illegible] Seattle Post-Intelligencer.

MAIL AND SHIPS

COASTING CRAFT

[illegible] still active at Victoria from Vancouver at [illegible]

VICTORIA-SEATTLE—[illegible] Victoria [illegible] Sundays only at [illegible]

NANAIMO-VANCOUVER—[illegible] Victoria will leave Nanaimo daily except Saturdays and Sundays at 7.30 a.m., 3.45 p.m. Saturdays only at 7.30 a.m., 3.45 p.m. and 9.15 p.m. Sundays only at [illegible]

NANAIMO-GABRIOLA—Mv. Airevale will leave Gabriola for Nanaimo daily except Wednesdays at 8.30 a.m. (or [illegible])

Is Reported Killed

PFC. GUS NORDLING

[illegible] in a collision [illegible] the city by Mrs. C. H. Johnston of the Windsor Hotel. He was 23 years of age [illegible]

[illegible] Mrs. [illegible] Mr. [illegible] Mr. [illegible] Mr

The Daily Colonist

Established 1858

The Colonist Printing and Publishing Company, Limited Liability

Subscription Rates by City Carrier:

Yearly	$12.00
Monthly	1.00

Subscription Rates by Mail:
To Canada, British Empire, United States and Mexico:

Yearly	$8.00
Half-Yearly	4.00
Monthly	.75

To All Other Countries:

Yearly	$20.00
Monthly	1.75

All subscriptions payable in advance. Mail subscribers are requested to make all remittances direct to The Daily Colonist.

Subscribers in ordering change of address should be particular to give both old and new addresses.

Saturday, January 15, 1944

The State as Banker

Very clearly, in his recent trip across Canada, Mr. M. J. Coldwell, national leader of the C.C.F., said it was the aim of his party to bring "social ownership" to the chartered banks of Canada, and make them branches of the Bank of Canada. This would involve control of investment, and of corporations such as insurance, trust and mortgage companies. Mr. Coldwell conceded, but would be done to save Canada from remaining in "monopolistic hands." The point was fairly stated, and there is no wish to misapply it here, but we are wondering if Mr. Coldwell has followed his own reasoning to its logical conclusion. Could "private" capital in any form exist beside "state" capital, or would "state" capital clear the field and so become the greatest monopoly of all?

Where could the line be drawn? If private insurance remained, there also would be private credit. If individual accounts in the banks were undisturbed there would be private capital, and in very considerable amounts. What control would be applied to investment, in trust, mortgage and insurance companies or otherwise; and what would be the purpose of that control if it were not to feed a state monopoly of all capital and all credit? In short, could Socialism tolerate private savings, private investment or private enterprise anywhere, and for how long?

The C.C.F. party in Canada is not interested presumably in the acquisition of a certain number of stone bank buildings between Victoria and Halifax. It is the funds in chartered banks to private account—the current accounts of normal business and the private savings of the people—that it would [illegible] its more complete expression, Socialism, would work. Mr. Coldwell knows that very well. It is what every Socialist has preached for years, and the C.C.F., its leader has said, is a Socialist party. The real point is, would Canadians surrender their trusts, mortgages, insurances and bank accounts to the "state"? Would they be content to trust the state as banker after its strictly limited success in other human affairs? It is idle to complain of monopolies and to propose social ownership as a cure. Social ownership, in the terms of Mr. Coldwell's idiom, is outright public ownership, and there would be the greatest monopoly of all.

On Propaganda Front

One could tell the progress of a major war without seeing a single dispatch from the firing line, merely by following what is taking place on the propaganda front. One of the most interesting studies of this day is the change that is occurring in what the Goebbels machine is putting before the German people. It has begun to invent Mediterranean sea battles which have not taken place. North American air raids which have not been carried out, and Arab uprisings which the Arabs have yet to hear about from themselves. It has descended to sheer, stark terror and the fear of reprisals to hold the Reich's home front. That in itself is a measure of where Germany is now in the war. The Nazis can no longer disclose the actual events of the day.

Four years ago the Goebbels machine was singing a very different tune, occasionally with the aid of a Goering or Haw Haw or two. Germany then was the Master Race, with Nazi schools for Nazi leaders. "Today we rule Germany, tomorrow the world," they chanted. Great Britain was to be brought to her knees. The United States of America was to be conquered from within. In the East there was to be a co-prosperity sphere, and so on.

A little time rolled by. The war that was to be all over in one year stretched into two. Hitler was heard declaring that he was prepared for a seven years' war. Goering was going to keep the R.A.F. away from Germany. Admiral Raeder would see to it that the U-boats brought Britain to her knees. Invincible German arms would conquer all before them, and the Master Race would rule first Europe and then the world.

Time moved all of the pieces on again. Now Russia was to be annihilated and then perfidious Albion. France, Norway, the Lowlands, and all the independent nations of Europe were flocking to the New Order in Europe. It was just a question of time. The Luftwaffe would punish Britain. A 100,000 tons of bombs would fall for every one the R.A.F. laid on Germany. Grand Admiral Doenitz would do what Admiral Raeder failed to do, and so on and on.

Again the year passed. Now the Goebbels machine spoke exclusively of defence. Fortressed Europe would withstand the world. Was not Dieppe proof of that? The United Nations would split and then would fire. Russia would quarrel with the Western Nations, and Germany biding her time would yet win, and so on and on and on. Time rolled forward without pausing. Today there is little mention of the Master Race. The New Order in Europe is not referred to. Russia has become the menace from which Germany would "save" Europe. Great—and likewise impossible—victories have been and are being won by die-hard German arms. The people of Germany, says the Goebbels machine, had better believe all that, and quick, or they will be beheaded for defeatism and treason. But the people of Germany no longer believe it. In their hearts they know the truth that cannot be told is the truth that prevails.

Our Sea Serpent

Cadborosaurus has been seen, again, putting at rest all fears that our sea serpent had become a war casualty. It is true there are minor discrepancies in the account, but that only indicates that it is a true one; for no two human beings ever see anything precisely alike, as it is well known. The identifying feature in this instance was that "Caddy" was approaching a Government wharf with caution—that it to say, with only ten feet of its neck out of the water—and making a considerable commotion, as if deeply agitated.

If the word of The Cowichan Leader, of acknowledged weight among responsible British Columbia journals, was not sufficient—and we submit that it is—the account in this instance emanated from official aircraft spotters, who through binoculars saw the whole thing. One moment there was the surface of Maple Bay, calm, unruffled and unoccupied. The next, there was Cadborosaurus, heading cautiously inshore to take a look at the Government wharf.

"Caddy," as was only natural, was all but submerged. Its surface appearance suggested a length of a mere 30 feet, whereas we know from many previous accounts that 60 feet is closer to the overall distance from the tip of its camel's head to slender tip of its parti-colored tail. Nor in this instance were the gleaming and colorful "port lights" showing. These discrepancies, however, serve only to improve the case, as any judge of evidence will attest fairly.

Unquestionably it was Cadborosaurus, and it was proceeding with characteristic caution, to examine what the Government may have been doing in Maple Bay. After some ill-considered attempts on its life, and, no doubt, many wartime vicissitudes, it is good to know that Cadborosaurus, Victoria's own sea serpent, is still in good health and spirits; displaying, moreover, that degree of caution and precaution which should insure a long and a useful life.

Other communities may have their sea horses, sea elephants, sea dragonets and sea cows, and right welcome. We will keep our sea serpent, that shy and good-natured creature with the camel's head and limpid eyes!

Clothing for Children

Victorians, delighted to honor any forward-looking cause that is truly in the interests of victory, will need little urging to respond to the Canadian drive of the Greek War Relief Fund for warm children's clothing to be distributed in Greece by the Red Cross. Serviceable clothing for all children's ages up to and including fifteen years is desired, and particularly shoes. From its headquarters in Montreal, the Greek War Relief Fund will commence its appeal throughout Canada on Monday. In the Greater Victoria area, suitable and serviceable articles of clothing for boys or girls up to middle school ages may be left in care of Mr. S. Morisse, at 888 Fort Street, the local collection centre of the drive. Here is a way that Canada can express something of its gratitude to the brave Hellenes, who look forward to liberation after all of the vicissitudes of war with faith undimmed and an indomitable will to victory.

Seen in Passing

Poetic justice has a way of its own, as the Nazis are finding out. The last man they drove out of Dunkerque was General Alexander, who later led the land forces that evicted the Nazis from Tunisia. Now the man who carried the British troops from Dunkerque, Admiral Ramsay, has been named to carry them—and retribution—back.

Evolution

Up from the dust that made us,
Out of the rain and dew,
Till the first swift, radiant sunbeam
Brought light and life to view.

Down through the march of the ages,
While the breath of God did range
Through the heart of the pregnant atom
In the alchemy of change.

Eras and eras of planning,
Of making and moulding amain
In the simple cell and the saurian
The first faint flush of a brain;

And on through unending zons,
God fashioned and framed His plan,
And clothed with the gift of reason
His image and masterpiece, man.

And out of reason a spirit,
A phoenix conceived to shine
In the light of His holy presence,
An infinite soul divine.

Up from the dust that made us,
How shall we work His will—
Shall we rise to a being celestial
Or cling to the creature still?

—Alex W. Sutherland.
(In "Star Dust").

Victoria, B.C.

The Third Column

By TOM TAYLOR

RELEASE OF MOSLEY

In view of the commotion caused by the release from detention of Sir Oswald Mosley, the English Fascist leader, it is interesting to read the account of the Westminster debate which ended with the House of Commons upholding Home Secretary Morrison by an overwhelming majority.

It is evident that much of the objection taken to Mosley's release arose from an imperfect understanding of the Defence of the Realm Regulation under which he was detained, and of the responsibilities it laid on the shoulders of the Home Secretary. This point is important, because on it hinges the right of the state to detain a person indefinitely without trial, something that free men in Canada, as in Great Britain, have long since ceased to favor.

Mosley had been detained under the Regulation for more than three years with no charge preferred against him. Men detained under this regulation were not prisoners, as a member pointed out, and they were not undergoing punishment as such. They were under guard solely by virtue of the powers conferred on the Home Secretary after Dunkerque, when invasion seemed imminent, to see that the security of the state was not impaired. The Regulation was repugnant to practically all members of the House, who regarded it as a menace to personal liberty. The war alone had made it acceptable to them.

LIBERTY AT STAKE

This power of holding a man without charge or trial was against the whole conscience of the country, and once the Home Secretary had satisfied himself that it was no longer necessary to detain a man for the public safety he had no right to detain him simply because his release would cause repercussions throughout the world.

Mr. Morrison made his position quite clear. He said he felt no bitterness because there had been criticism. In a measure he had it in his heart to sympathize with it, and it was not a bad thing that the feeling of the people against Fascism and the evil of the Black Shirt organization should be deep, bitter and strong. But the whole question of civil liberty, not just Mosley, was involved.

If the House wished him to administer the Regulation as a politician and to keep one man in because he hated him or disagreed with him and let another man out because he had sympathy with him—and that was the argument—it would have to frame the Regulation under which it could be done. And if it was to be a principle of administration that the Home Secretary had to release or detain according to opinion or according to likes and dislikes, or according to mobs—then the House could find another Home Secretary.

DELIBERATE WRONG

Mr Morrison was faced with the fact that a panel of five medical men, three prison doctors and two outside consultants, had submitted that if Mosley remained in confinement there was substantial risk of permanent injury or even death. Against this he had to weigh the security of the state.

It was perfectly true, he said, that the Regulation did not say anything specific about letting a man die, but he felt sure the House would agree that, if he could satisfy himself on security grounds, it would be wrong on his part deliberately, and of malice aforethought, to let any man die as a consequence, not of conviction in a court, but of detention under the Regulation.

"I say to the House of Commons," Mr. Morrison continued, "that if you want the Regulation administered in a way that the person must stay in detention without trial—remember Habeas Corpus, Magna Carta and all that has gone—if the House wants it so administered that I must be indifferent to the health or even the death of a detainee, I say to my critics let them draft with such legal advice as they can get, either an amendment to the Defence Regulation or an amendment to the law."

He had come to the conclusion that he could safeguard the interests of the state without keeping Mosley in detention, therefore he believed it his duty to release him. Mosley was still under surveillance and his activities would be watched.

NO BARGAIN MADE

Mr Morrison reminded the House that there was nothing it could do about it, except dismiss him. If he, in pursuance of the will of the House were to redetain Mosley, the latter could go to the High Court and get an order quashing the redetention, because it would be clear that the Home Secretary was not doing what he had reasonable cause to believe right but what the House had unreasonable cause to believe.

There had been other cases. The House knew that he did not give twopence for the influence of the upper classes. Other persons had been liberated on health grounds, some of them poor people. There was nothing exceptional about the Mosley case except that it was true that Mosley might have been able to spend more money than the others. But he could not alter the social system by Defence Regulation, tempting as it might be.

Asked by a member if Mosley had given a promise to abandon his previous methods, the Home Secretary said: "The answer is no. I have not entered into any bargain with him. I have not asked him for any undertakings, and I do not think I should be particularly impressed if I got them. My honorable friend will be good enough to leave him to me; I will look after him."

The cheers that greeted this statement proved that the House of Commons had every confidence in its Home Secretary, whose whole life has been a fight for the liberty and rights of the common man.

Across Canada

BOON FOR GARDENERS
(Vancouver Sun)

All Victory gardeners will give a cheer for the invention of a Chicago man of a method to plant seeds easily at the right distances apart. He has designed a "gelatinized seed-bearing cord" which can be laid down like a zipper and spaces the seeds at exactly the right intervals. After a brief time underground the gelatin dissolves, leaving the seeds growing lustily. Anyway, we hope so.

COMPULSORY SERVICE
(Edmonton Journal)

There are many reasons why the adoption by Canada of compulsion for military service anywhere has been urged strongly. One is that failure to do so gives a talking point to those in the United States who, after trying in vain to keep their country out of the war, have claimed persistently that it is being called upon to shoulder more than its share of the burden of carrying on the struggle against the Axis powers.

THE PROPHET'S BEARD
(Fort William Times-Journal)

"By the beard of the prophet" is a Moslem oath of great solemnity. It is presumed that Mahomet had a beard, as did most of the sages and patriarchs of his time. It appears, moreover, that the prophet's beard was preserved after his passing from this earth and that it has been guarded with great care through the centuries. A portion of the prophet's beard still is in existence, according to a special news writer of The Chicago Daily News. It was hidden away at the time that Mussolini became "the protector of Islam," but now that Mussolini and his power are things of the past the venerated beard has been brought forward again. The beard is believed to be 1,300 years old. If it is genuine, and there is no reason to believe otherwise, the lasting qualities of human hair have been given a unique exemplification.

BACK TO CHURCH
(Windsor Star)

Little faith can be placed in the sincerity of the Nazis' official action in granting "permission" to the German people to go back to the churches. The about-face is certainly not due to any change of heart on the part of Hitler and his henchman. There is, however, a deep significance in this new attitude. It is actuated by shaky morale in Germany. The overlords had to find a way to bolster the spirit of the people. They have come to a belated realization that religion offers solace and spiritual strength in time of crisis. They undoubtedly still hold to their hateful pagan ideology, but unconsciously they are paying tribute to the great power of Christianity.

WHY THE DELAY?
(Toronto Globe and Mail)

Planning for the reconstruction period needs to be as thoroughly integrated as for the transition. The only overall guide which the nation has is the report of the Reconstruction Committee. That report has been in the hands of the Government for some months. It was given to the Economic Advisory Committee for study and comment, and the committee advised that it be published. But it has not been published. Why? What is there to be gained by delay?

HOME DEFENCE ARMY
(Gazette, Montreal)

Conditions overseas and the future disposition of the army units will no doubt have a bearing on conditions at home. Here there seem to be several questions that still need answers. First, there is the home defence army, believed to be in the neighborhood of 70,000 men. It will be interesting to know what plans the Government and the Minister of Defence have for these men. With the United Nations on the offensive, are these men to be kept on the side-lines at home waiting for an enemy that we now believe will never come, or are they to be transformed into much-needed reinforcements?

Valid Ration Coupons

Tea or Coffee—Nos 14 to 27.
Sugar—Nos 14 to 24.
Preserves—Nos D1 to D11.
Butter—Nos. 42 to 49.
Meat—Nos. 30 to 34.

UITENHAGE, South Africa (CP).—Mrs. Hester Hughes celebrated her 100th birthday recently. She claims to be the only first generation descendant of the 1820 British settlers to become a centenarian.

Sunrise and Sunset

JANUARY

Times of Sunrise and Sunset (Pacific Standard time) at Victoria, B.C., for the month of January, 1944. (Add one hour for Pacific Daylight time.)

Date	Sunrise	Sunset	Date	Sunrise	Sunset
1	8:07	4:26	17	7:56	4:41
2	8:07	4:28	18	7:55	4:42
3	8:07	4:30	19	7:53	4:43
4	8:06	4:31	20	7:52	4:52
5	8:06	4:32	21	7:17	4:53
6	8:06	4:33	22	7:50	4:55
7	8:06	4:34	23	7:48	4:56
8	8:06	4:35	24	7:46	4:58
9	8:06	4:37	25	7:44	4:59
10	8:06	4:38	26	7:42	5:01
11	8:06	4:39	27	7:41	5:02
12	8:06	4:41	28	7:39	5:04
13	8:06	4:42	29	7:38	5:05
14	8:05	4:43	30	7:37	5:07
15	8:05	4:44	31	7:35	5:08
16	8:01	4:46			

Meteorological Office, Gonzales Heights, Victoria, B.C.

TWENTY-FIVE YEARS AGO

(From The Daily Colonist of January 16, 1919)

Hudson's Bay Road—Owing to the impossibility of getting steel rails it will not be feasible to attempt to finish the Hudson Bay Railway this year, J. D. McArthur said today in Winnipeg. It will take about $4,000,000 to complete the line—92 miles remain to be built.

FIFTY YEARS AGO

(From The Daily Colonist of January 16, 1894)

No Chewing Allowed—Prohibition of smoking in the court house has been extended to include another form of the tobacco habit. Newly posted notices read, "No smoking or tobacco-chewing allowed."

SEVENTY-FIVE YEARS AGO

(From The Daily British Colonist of January 15, 1869)

Legislative Council. The Council resumed its secret session on reciprocity with the United States, and so continued to a late hour.

"UNDER NEW MANAGEMENT"

Observation Car

By G.B.

From an article in Look by Edgar A. Mowrer, a correspondent who spent ten years in Germany: "Our main problem is to create an international order that will secure the United Nations' wellbeing whether the Germans inwardly accept it or not. You cannot reconcile the Germans to any peace acceptable to the United Nations. Only when convinced that they are and will remain helpless will they be reconciled to making peace with us on terms we lay down. United Nations' leaders should be guided by, 'Do the terms really satisfy our permanent needs? Are they such that they can be made to stick in the face of certain opposition?' There must be temporary deindustrialization and division of the large estates among land-hungry peasants expelled from Poland, Czecho-Slovakia and other nations. No German must be allowed to fly anything not even a glider and no merchandise must be sent to Germany without the receiver obtaining an import permit from the country of origin. These rules would be a perfect guarantee against clandestine rearmament. The final key to a peace that will last will be our ability to set up and make work an international organization to which our enemies if they decide to behave may some-day enter. United Nations' rulers must keep in mind that enemy peoples must be compelled to make peace with us, first, last and all the time" . . . From Australia comes the story of an irate major who passed two privates sitting on a fence and immediately noticed they failed to jump down and salute in the approved manner. The major made a quick about face and sarcastically remarked: "Do you know who I am?" He was greeted by a stoney silence. "Do you know who I am?" he repeated in a louder voice. Finally one of the soldiers shouted to a group of six others nearby: "Hey, diggers. Here's something good: a major who doesn't know his own name" . . . "I'll teach him to tell lies," a Vancouver Street resident said to his wife in referring to their young son. "You leave him alone. Just let him hear some of those you tell when you come home late every Saturday night," his wife patiently replied.

Letters to the Editor

No letter to the Editor will be inserted except over the proper signature and address of the writer. This rule admits of no exception. No letter should exceed 200 words in length.

SELECTED SETTLEMENT

Sir,—According to Mr. Coldwell, as expressed recently in an address in the Victoria High School the C.C.F. would follow a policy of immigration, irrespective of race, creed or color, a kind of free-for-all invitation to all races, which would eventually take away the right to select and plan the kind of population the Canadian nation should be and compromise our dealings with many foreign governments.

This will mean the deliberate setting into full force the beginning of a grave future problem for posterity to grapple with such as Central Europe contends with perpetually.

It is easy to assume an attitude of benevolent superiority and condescendingly declare we believe all men are equal, as though Creation had no say in the matter and Nature took no part in forming the development of mankind into different races, colors, tribes and nations.

Sometimes it would be good for mankind to remember that with our skill and ability and intellectual and spiritual development we are still subject to laws that govern the animal kingdom, that we cannot create new types of men by merely feeding them according to our fancies, or by mixing them lawlessly within a nation and expect the results to be harmonious. We might just as easily call upon the laws of species and environment to make all animals alike that eat grass and masticate it into the one kind of flesh or bray the same bleat, or turn into the same class or body or color.

Surely our farmers have learned much of Nature and laws of reproduction of species and the limitations that are imposed to give us at least an inkling that differences in men are also subject to law and cannot be recklessly tampered with by political interference or man-made conditions or theories.

A wise selection of animals or men should be a great improvement, but a reckless, unsuitable merging of species must end in disaster, for all belong to the animal kingdom and laws.

All men are equal for human rights, but all men are not expedient for merging into a nation, a family or a race, and it is not within the sphere of mankind to change the laws of Nature which govern the development of differences in men.

A wide-open door for unsolicited people as citizens to Canada would be disastrous for many generations inviting internal strife and discord.

JAMES MOYES

1028 Johnson Street, Victoria, B.C.
January 12, 1944.

BOARDS ENOUGH

Sir,—These are excitable times in the milk business. It looks as if it would be beneficial to the interest of the dairy business to control some of those gentlemen who are so eager to bring about some form of Government control in the milk business.

Some advocates are anxious for a marketing board. That is that I am of control which rob Peter to pay Paul.

Others desire a milk board. This form of control generally starts off with a back bill as subsidy. Milk keep accumulating the producer-vendor is made the goat, and is soon zoned out of the business and in the end all are working for the big interests. This is what has taken place in the Prairie Provinces, Eastern Canada and the United States.

One of those advocates for a marketing act, who has received a great deal of publicity by expounding his many theories on the dairy business has two cows, one of which I understand is dry.

E. S. SIMS

Carey Road, Victoria, B.C., January 11, 1944.

DUBLIN (CP).—Eire's potato growers are to be asked to increase their acreage so that the Irish Free State can send next Autumn 100,000 tons to help feed Europe.

B.C. Innkeeper

Contributed

The recent death of Robert Dowswell marks the passing of one who stood out as a landmark among the pioneer hotelkeepers of British Columbia. In his younger years he was known to hundreds of travelers along the Canadian Pacific Railway as proprietor of the Leland Hotel at Kamloops. Later he owned and managed the Leland in Vancouver, and finally was proprietor of the Brown Jug in this city. "Bob," as he was known to hundreds of his intimates, was a genial soul with a host of friends. Though his years ran to 86, his faculties were unabated and he never lost his interest in things about him. As a hotelkeeper he was noted for the orderliness of his house and would tolerate no rowdyism. For the past twenty years or so since his retirement he was an ardent lawn bowler and few days in the season saw him absent from the Beacon Hill greens, though for the past year or two he was rather a spectator than a player. With Walter Chambers, he was the oldest in membership of the Victoria Lawn Bowling Club, and his fellow bowlers with a host of others will miss his genial presence.

—James Morton

New Officers Named

O. F. Fountain, Vancouver, has been elected president of the board of management for the Corporation of British Columbia Land Surveyors at the thirty-ninth annual meeting at Vancouver according to word received here yesterday.

Other officers named were R. W. Haggen Rowland vice-president, F. Butterfield, Victoria secretary, F. C. Green surveyor-general of British Columbia, Victoria ex-officio, John Davidson and J. W. Hermon, Vancouver, D. J. McGogan, New Westminster and P. W. Gregory, Princeton, members of the board.

T.N.T. Plant Closes

ST. LOUIS, Jan. 14 (AP).—The United States Army's $35,000,000 Weldon Spring ordnance works which has been producing T.N.T. since December, 1941, has been ordered shut down at the close of operations on Sunday. It has been announced by Lieut.-Col. P. C. Crosier, commanding officer of the plant. The order involves the discharge of 2,500 employees.

Tides at Victoria

JANUARY

Times of tides, Pacific Standard time, at Victoria, B.C., for the month of January, 1944.

Date	Time	Ht.	Time	Ht.	Time	Ht.	Time	Ht.
	H.M.		H.M.		H.M.		H.M.	
1	7:27	4.8	13:18	8.0	19:42	4.6	23:57	7.7
2	7:44	4.9	13:42	8.0	20:12	4.8		
3	8:04	4.9	14:10	8.0	20:47	5.0	0:41	7.8
4	8:32	4.9	14:44	7.9	21:29	5.2	1:29	7.8
5	9:07	4.8	15:25	7.7	22:21	5.3	2:23	7.8
6	9:54	4.6	16:17	7.4	23:24	5.4	3:21	7.8
7	10:54	4.3	17:21	7.1			4:18	7.8
8	12:07	4.0	18:34	6.8	0:34	5.4	5:12	7.8
9	13:31	3.7	19:54	6.6	1:45	5.3	6:04	7.8
10	14:57	3.4	21:13	6.5	2:54	5.2	6:55	7.8
11	16:19	3.2	22:28	6.5	3:59	5.1	7:45	7.8
12	17:36	3.1	23:37	6.6	4:59	5.0	8:34	7.8
13	18:47	3.1			5:54	4.9	9:23	7.8
14	19:52	3.2	0:42	6.7	6:45	4.8	10:12	7.8
15	20:51	3.3	1:42	6.8	7:34	4.7	11:01	7.8
16	21:45	3.4	2:37	6.9	8:22	4.6	11:50	7.8
17	22:36	3.5	3:28	7.0	9:10	4.5		
18	23:26	3.6	4:18	7.1	9:58	4.4	12:38	7.8
19			5:08	7.2	10:46	4.3	13:27	7.8
20	0:16	3.7	5:58	7.3	11:35	4.2	14:16	7.8
21	1:07	3.8	6:49	7.4	12:24	4.1	15:06	7.8
22	1:59	3.9	7:41	7.5	13:14	4.0	15:57	7.8
23	2:52	4.0	8:34	7.6	14:05	3.9	16:49	7.8
24	3:46	4.1	9:28	7.7	14:58	3.8	17:42	7.8
25	4:40	4.2	10:22	7.8	15:52	3.7	18:36	7.8
26	5:34	4.3	11:16	7.8	16:46	3.6	19:31	7.8
27	6:28	4.4	12:10	7.8	17:41	3.5	20:26	7.8
28	7:22	4.5	13:04	7.8	18:36	3.4	21:21	7.8
29	8:16	4.6	13:58	7.8	19:31	3.3	22:16	7.8
30	9:10	4.7	14:52	7.8	20:26	3.2	23:11	7.8
31	10:04	4.8	15:46	7.8	21:21	3.1		

The times are based on the Standard for the Pacific Coast, reckoned from midnight to noon and from noon to midnight. The heights are in feet and tenths of a foot. Depths shown on charts and used for navigation are based on the height of water as above given.

LANGFORD COMMUNITY CLUB

A meeting of the Langford Community Club will be held on Wednesday, January 19, at 8 p.m. in the Lesser Hall. Much important business is to be transacted.

Finance–Commerce–Markets

New York Stocks

NEW YORK, Jan. 14 (AP).—Investment demand and a little inflationary nibbling turned the stock market tide today and leaders recovered fractions to a point or so [illegible] than 2.

Principal inspiration for the comeback was attributed to the fact idle funds, which had been holding aloof on the hope of lower purchasing levels would be reached, reappeared because hesitancy of the previous two sessions had failed to bring out stock.

The Associated Press 60-stock average was up .3 of a point at 50.6 after two declining sessions. Transfers totaled 934,920 shares compared with 677,989 the day before.

[illegible] and specialties touched off the rise in the forenoon. Other departments soon joined the push.

DOW-JONES AVERAGES

Thirty industrials, 138.15, up .79.
Twenty rails, 35.37, up .46.
Fifteen utilities, 22.38, up .11.
Total sales, 934,920 shares.

[illegible]

DECLARE DIVIDENDS

Dividends declared [illegible] Bank of Toronto 2 1-2 per cent payable March 1 to shareholders of record February 15.

PRIVATEER MINE LIMITED

Dividend No. [illegible]

[illegible]

W. R. LANE
Secretary

Vancouver, B.C.
January 13, 1944.

Closing Averages

(James Richardson & Sons)

TORONTO INDEX

Twenty industrials, 118.59, down 1.34.
Twenty golds, [illegible], up 1.34.
Ten base metals, [illegible], up .12.
Fifteen western oils, down [illegible].
Total sales, 1,069,000.

MONTREAL AVERAGES

Twenty industrials, 70.60, unchanged.
Ten utilities, off .20.
Thirty combined, 69.40, off .10.
Fifteen golds, 78.51, up .20.
Ten pulp and papers, [illegible], up 1.00.
Total sales, 55,400.

VANCOUVER AVERAGES

Twenty golds, 40.88, up .10.
Ten base metals, 47.66, up .56.
Fifteen oils, 87.21, off .40.

Egg Market

These prices are obtained daily from the office of the Dominion Government Poultry Products Inspection service, Victoria. G 2492.

To producer

Grade "A" large	30
Grade "A" medium	26
Grade "A" pullets	24
To consumers	
Grade "A" large	34
Grade "A" medium	32
Grade "A" pullets	29

Dominion Bonds

[illegible]

DOMINION GUARANTEED

[illegible]

Winnipeg Grain

WINNIPEG, Jan. 14 (CP) — [illegible] trade on the Winnipeg Grain Exchange after a flood of [illegible] earlier and a sharp price [illegible] at two cents under the previous close.

The cash grain market was [illegible] Manitoba No. 1 Northern [illegible] at $1.27 1-4 after dipping to $1.26 1-4. Oats [illegible] at [illegible] to $1.[illegible].

Export clearances of wheat to the United Kingdom were reported [illegible]

[illegible]

Cash Grain

[illegible]

Toronto Stocks

TORONTO, Jan. 14 (CP). — The Toronto market turned over about a million shares in today's market for the first time in four months, with golds in the feature role.

About a dozen golds sold at top [illegible] Lake Shore and McIntyre advanced 1-2 to a point and Hollinger closed 3-8 up. Gains of 10 to 15 cents were netted by East Malartic, Lamaque, Teck Hughes and Wright-Hargreaves and issues up 5 to 8 included Macassa, Kerr-Addison, Little Long Lac, Madsen, Malartic Gold Fields, San Antonio, Upper Canada, Hard Rock and Perron.

Mid-Continent advanced to 37 cents for a gain of 8. Small gains appeared for Pacific Refineries and South End Pete and narrow losses were boarded by Calgary and Edmonton, Anglo-Canadian, Davies and Vermilata.

Federal Grain preferred, Algoma Steel, Page-Hersey, Canadian General Electric and Aluminum advanced a point or more.

Falconbridge, Steep Rock and Aldermac were weaker base metals and Nickel, Noranda and Pend Oreille improved.

INDUSTRIAL SECTION

(Pazar Investments Ltd.)

	Bid	Asked
[illegible]	22	[illegible]
[illegible]	15	[illegible]
[illegible]	194	[illegible]
[illegible]	21	[illegible]
[illegible]	91	22
[illegible]	23	[illegible]
[illegible]	8	9
[illegible]	21	[illegible]
[illegible]	11	[illegible]
[illegible]	14	[illegible]
[illegible]	23	[illegible]
[illegible]	12	13
[illegible]	38	39
[illegible]	10	11
[illegible]	[illegible]	65
[illegible]	[illegible]	[illegible]
[illegible]	[illegible]	[illegible]
[illegible]	[illegible]	[illegible]
[illegible]	24	[illegible]
[illegible]	[illegible]	[illegible]
[illegible]	104	106
[illegible]	89	90
[illegible]	71	80
[illegible]	6	8
[illegible]	114	122

MINING SECTION

[illegible]

Vancouver Stocks

VANCOUVER, Jan. 14 (CP).—Both mines and oils were firm on the Vancouver Stock Exchange today. Total turnover was 36,175 shares.

Bralorne jumped 15 to 11.90. Privateer was up 1-4 at 3.31 and Kootenay Belle was up 2 at 35.

Okalta climbed 2 1-4 to 67 1-2 and Calmont dropped a fraction to 22 1-2. Vulcan was up 1 at 20.

Montreal Stocks

MONTREAL, Jan. 14 (CP).—Boarding small gains in newsprints on today's market were St. Lawrence Paper preferred, which reached a new high, Abitibi common and 6 per cent preferred, Consolidated Paper, Donnacona and Price Brothers. Bathurst lost a lift and Howard Smith was shaded.

Cement preferred, up 1 1-4, and International Bronze were in new high ground. Others ahead a bit were Algoma, Dominion Engineering, Building Products and National Steel Car. Massey common and preferred, Asbestos, Page-Hersey, Fleet, Cement common and Dosco "B" inched back.

Winnipeg Electric backed up somewhat. Brazilian lost a rise.

(James Richardson & Sons)

	Bid	Asked
Can. Investment Fund	[illegible]	4.[illegible]
Can. Bank of Commerce	18[illegible]	[illegible]
Dominion Bank	15[illegible]	16[illegible]
Imperial Bank	15[illegible]	74
Bank of Montreal	15[illegible]	[illegible]
Bank of Nova Scotia	[illegible]	240
Royal Bank	[illegible]	137
Bank of Toronto	230	[illegible]
Anglo. Canadian	[illegible]	[illegible]
Abitibi Pfd.	31	33
Acme Breweries	13	[illegible]
Aluminum Ltd.	95	96
Aluminum Pfd.	[illegible]	30
Aluminum Corp.	[illegible]	[illegible]
Associated Breweries	22	25
Bathurst Paper	5	[illegible]
Bell Telephone	[illegible]	[illegible]
Bruck. Tel. Telegraph	[illegible]	[illegible]
B.A. Oil	[illegible]	[illegible]
B.C. Packers	24	[illegible]
B.C. Power A	[illegible]	[illegible]
Bowater Products	[illegible]	[illegible]
Brewers Gold	[illegible]	[illegible]
Canada Cement	[illegible]	[illegible]
Can. & Dom. Sugar	[illegible]	[illegible]
Can. Malting	[illegible]	[illegible]
Can. Nor. Power	[illegible]	[illegible]
Can. Steamship	22	2[illegible]
Can. Steamship Pfd.	24	[illegible]
Can. Breweries	[illegible]	[illegible]
Can. Breweries Pfd.	[illegible]	20
Can. Bread	[illegible]	14
Can. Car & Fdy.	24	[illegible]
Can. Car & Fdy. Pfd.	[illegible]	[illegible]
Can. Cel. & Tel. Pfd.	2	[illegible]
Can. Chemical	[illegible]	[illegible]
Can. Dredging	[illegible]	[illegible]
Can. Foundries	[illegible]	[illegible]
Can. Industries	[illegible]	[illegible]
Can. Locomotive	[illegible]	[illegible]
Can. Pacific	[illegible]	[illegible]
Consolidated Bakeries	[illegible]	[illegible]
Consolidated Paper	[illegible]	[illegible]
Crown Cork	[illegible]	[illegible]
Crown Cork Pfd.	[illegible]	[illegible]
Crown Zellerbach	[illegible]	[illegible]
Distillers Seagrams	[illegible]	[illegible]
Dominion Bridge	[illegible]	[illegible]
Dominion Coal Pfd.	[illegible]	[illegible]
Dominion Foundries	[illegible]	[illegible]
Dominion Stores	[illegible]	[illegible]
Dominion Textile	[illegible]	[illegible]
Famous Players	[illegible]	[illegible]
Fanny Farmer	[illegible]	[illegible]
Foundation Co.	[illegible]	[illegible]
Gatineau Power	[illegible]	[illegible]
Gatineau Power Pfd.	[illegible]	[illegible]
General Steel Wares	[illegible]	[illegible]
Goodyear A	[illegible]	[illegible]
Goodyear B	[illegible]	[illegible]
Hamilton Bridge	[illegible]	[illegible]
Hardware & Metals	[illegible]	[illegible]
Hiram Walker	[illegible]	[illegible]
Howard Smith Paper	[illegible]	[illegible]
Hudson Bay Mining	[illegible]	[illegible]
Imperial Oil	[illegible]	[illegible]
Imperial Tobacco	[illegible]	[illegible]
Industrial Acceptance	[illegible]	[illegible]
Inland Steel	[illegible]	[illegible]
International Nickel	[illegible]	[illegible]
International Paper	[illegible]	[illegible]
Int. Petroleum	[illegible]	[illegible]
Int. Utilities A	[illegible]	[illegible]
Int. Utilities B	[illegible]	[illegible]
Kelvinator	[illegible]	[illegible]
Lake of the Woods	[illegible]	[illegible]
Lake of the Woods Pfd.	[illegible]	[illegible]
Loblaws A	[illegible]	[illegible]
Loblaws B	[illegible]	[illegible]
Massey Pfd.	[illegible]	[illegible]
Molson B	[illegible]	[illegible]
Montreal Light, Ht. & Pow.	[illegible]	[illegible]
Montreal Tramways	[illegible]	[illegible]
National Breweries	[illegible]	[illegible]
National Steel Car	[illegible]	[illegible]
Ogilvie Flour Mills	[illegible]	[illegible]
Ogilvie Flour Mills Pfd.	[illegible]	[illegible]
Page-Hersey	[illegible]	[illegible]
Power Corp.	[illegible]	[illegible]
Power Corp. Pfd.	[illegible]	[illegible]
Quebec Power	[illegible]	[illegible]
Russelton	[illegible]	[illegible]
Shawinigan	[illegible]	[illegible]
Shawinigan Pfd.	[illegible]	[illegible]
Simpsons A	[illegible]	[illegible]
Simpsons B	[illegible]	[illegible]
Steel of Canada	[illegible]	[illegible]
Tamblyn	[illegible]	[illegible]
Thrift A	[illegible]	[illegible]
Thrift Pfd.	[illegible]	[illegible]
Walker, G. & W.	[illegible]	[illegible]
Walker, G. & W. Pfd.	[illegible]	[illegible]
Weston A	[illegible]	[illegible]
Weston B	[illegible]	[illegible]
Winnipeg Electric	[illegible]	[illegible]
Winnipeg Electric Pfd.	[illegible]	[illegible]

Foreign Exchange

NEW YORK, Jan. 14 (AP).—Foreign exchange late rates:

Canadian dollar in New York open market 10 1-2 per cent discount or 88.50 United States cents, up 06 1-4 of a cent.

Europe: Great Britain, official buying $4.02, selling $4.04.

Foreign Bonds

[illegible]

HEADS INTERNATIONAL HARVESTER

HAMILTON, Ont., Jan. 14 (CP).—George W. Lockard has been appointed president of International Harvester Company of Canada, Limited, [illegible] Hughes, [illegible] president and also manager of the company for 1942.

Frank M. Moyer, former vice-president, was elected senior vice-president.

A. L. Ewart, former general manager, [illegible] Saskatoon, Sask., was appointed [illegible].

Mr. Lockard has served with the company at Brantford, Man., Lethbridge, Alta., and Edmonton. He was appointed assistant sales manager in 1933 and sales manager and vice-president in 1942.

Stocks and Bonds

[illegible]

PELT PRICES OFF

SEATTLE, Jan. 14 (AP).—Silver fox pelt prices generally were slightly [illegible] the month's Seattle fur exchange auction which ended yesterday, but white faces held well to a top of $[illegible] and platinum silvers brought a top of $214.

Corporation Bonds

[illegible]

Seas Wreck Long Island Homes

Strewn on the shores at Long Beach, Long Island, N.Y., is wreckage of a house washed away by high waves, churned up by the storm and gales of the past few days. Emergency bulkheads to retain the battering waves are being built by crews of workers in an effort to stem the high seas.

London Stocks

LONDON, Jan. 14 (AP).—British stock closings in sterling: Austin Motor A 27s. Babcock & Wilcox 49s. 6d. Boots 42s. Cons. Mining £16 1-4. Consol Gold 53s. 9d. Courtaulds 52s. 6d. Crown Mines 18. De Beers £17 3-4. East Geduld £8 7-8. H.B.C. 65s. 3d. London and Manchester £32 3-4. Metal Box 86s. 9d. Mexican Eagle 11s. 3d. Mining Trust 48. Rand Mines £7 1-2. Spring Mines 16s. 9d.

British 2 1-2 per cent Consols £79 1-2. British 3 1-2 per cent War Loan £103 1-8. British Funding 4s. 1960-90 £113 5-8.

Local Wholesale Produce Market

The schedule has been lifted on [illegible]. For the first time in two years [illegible] wholesale low some of shelled walnuts will be for sale in Victoria stores. They are expected sometime within the next two weeks. New Christmas officials added "we will have a full line of nuts and we have already ordered our supplies of Brazils."

Supplies of citrus fruit are moving with a regular flow coming in with the exception of lemons which will be scarce for a longer time yet. The outlook for the season of McIntosh Red apples is expected here shortly.

A few bunches of Cabbage are [illegible] lettuce plentiful [illegible] and Mexican tomatoes should be coming next week [illegible] of wax potatoes in [illegible].

Police Commission Members Approved

Appointment of Aldermen Mrs. M. D. Closs and Russell J. Gadsden as members of the Victoria Police Commission has been approved by the city council.

The action as recommended under the Municipal Act clears the way for the municipal portion of the police board but the Mayor, Andrew A. McGavin, of his way to Chicago to [illegible] the board has [illegible] and [illegible] until near the end of the month.

Chicago Grain

CHICAGO, Jan. 14 (AP).—Wheat prices advanced after an early setback today, having on the part of [illegible] trade a major factor at the upside. There were reports of further floor acceptance by Government agencies and apparently most of each sector out of the market [illegible].

[illegible] wheat was [illegible] May $1.71 on [illegible] 1-8 higher May 7[illegible] [illegible] 3-8 higher to 1-2 [illegible] May $1.30 5-8 to 5-8 and [illegible] 3-8 to 1-2 higher May $[illegible] 1-4.

[illegible]

Provincial Bonds

[illegible]

ALWAYS TIRED —Yet Sleep Didn't Help!

Doesn't set well to wake up in the morning [illegible]

[illegible]

Make [illegible] 10 [illegible] vegetable extract, Dr. Pierce's Golden Medical Discovery. These great [illegible] are [illegible] to [illegible] good appetite, a fine night's sleep, and a feeling of [illegible] energy. Get Dr. Pierce's Golden Medical Discovery today. [illegible] how great they are helping others.

Oak Bay Firemen Seek Pay Boost

A request for an immediate increase of 15 per cent in basic wages was made to the Oak Bay fire committee yesterday afternoon by a delegation from Local 730, International Association of Fire Fighters.

Present were Reeve W. L. Woodhouse, Walter M. Walker and P. A. Moir, members of the fire committee, R. F. Blandy, municipal clerk, J. P. Abbott, R. Wootton, A. Reyside, H. Bates and R. Ireland, delegates from the union.

The fire committee promised firemen their request would be given earnest consideration by estimates committee of the Oak Bay council within 30 days.

Delegates pointed out that wages paid Oak Bay firemen were lower than at Trail, Tadanac, Rossland, Prince Rupert, Nelson, Kamloops, Burnaby, North Vancouver, New Westminster, Saanich and Victoria.

"Realizing we are now at war with aggressor nations whose desire is to destroy all the freedoms of mankind, we pose the less also know that we must work together towards an objective in the post-war world that will ensure forever freedom from want and deprivation with the desire of bake profit at the expense of low wages. A new social consciousness will bear fruit by ensuring our people sufficient purchasing power to consume and [illegible] are able to produce," the brief stated.

Delegates stated for underwriters were of the opinion that adequate salaries and proper working conditions were necessary to maintain a high morale in fire departments. They pointed out the rise of living had started since the outbreak of war and they were finding it extremely difficult to maintain a proper standard of living.

Court of Appeal Victoria Sittings

The court reserved judgment at the conclusion of the results hearing in Attorney-General of Canada vs. Western Higbie et al. yesterday and adjourned till Monday.

In this action the plaintiff was successful before Mr. Justice Manson in establishing Crown title to the foreshore in front of Lot 6 abutting on the waters known as Coal Harbor in the New Westminster district.

It was held that title was in the Crown by right of ownership and that in consequence of refal Lot 6 ceased being a riparian and therefore no one could accrete to the foreshore through any private ownership of such lot.

The defendants appealed the judgment asking the plaintiff did not prove the location of the shoreline at the time of the original grant and that Coal Harbor was at no time a public harbor and in this event the title is in the appellants by accretion.

Pre-emptors [illegible] B.A. Timber Company Limited vs. John et al.

Inventor

Acting Group Captain Frank Whittle, 16 R.A.F. inventor of the jet propelled plane, has been promoted from squadron leader to wing commander.

Military Activities

3rd (RES.) BATTALION, THE CANADIAN SCOTTISH REGIMENT, (M.G.)

Orders by Lieut.-Col. F. B. J. Stephenson, officer commanding.

Duties for week ending January 23—Orderly officer, 2nd Lieut. E. H. Knott; orderly N.C.O., Acting Sgt. G. W. Griffin.

[illegible] Sunday, N.C.O. class will parade at Bay Street Armoury. Fall in at 09.30 hours; dress, drill order. Monday, morning parade, fall in at 09.30 hours, dress, drill order. Evening parade, companies will fall in at 19.45 hours, dress, drill order with steel helmets. "C" company will carry respirators and capes with anti-gas. Wednesday, officers, N.C.O.'s, specialists and N.C.O. class will parade at 19.45 hours, dress, drill order.

Notice—The annual meeting of the regimental officers' mess will be held at Bay Street Armoury, January 26 at 20.00 hours.

There will be a meeting of all warrant officers, staff sergeants and sergeants at 20.00 hours on Friday, January 21, in the sergeants' mess, dress, roll call order.

D. FYVIE, Capt. and Adjt.
For officer commanding 3rd (Res.) Battalion, The Canadian Scottish Regiment (M.G.).

11th (RES.) FIELD AMBULANCE, R.C.A.M.C.

Orders by Major A. B. Nash, officer commanding.

Duties for week ending January 22. Orderly officer for the week Lieut. V. I. Annett, next for duty Lieut. I. W. Cromwell; orderly N.C.O. for the week Cpl. W. D. Carley, next for duty, Cpl. G. A. Hardy.

Parades: Tuesday Armoury 19.45 hours, officers, N.C.O.'s and specialists' class, dress, roll call order. Friday, Armoury, 09.30 hours Morning class, dress, drill order with steel helmet and respirator. Friday Armoury 19.45 hours evening parade dress drill order with steel helmet and respirator. Training as per unit syllabus.

Recruits: New recruits are urgently needed to bring this unit and the R.C.A.S.C. attached up to full strength. Full particulars regarding terms of enlistment can be obtained at the unit orderly room Bay Street Armoury or by 'phone at E2331.

11th (Res.) Divisional R.C.A.S.C. (Attached)

Same parades and dress as for 13th (Res.) Field Ambulance, R.C.A.M.C. Training as per syllabus.

J. F. MOORE, Capt.
For officer commanding 11th (Res.) Field Ambulance, R.C.A.M.C.

NO. 1 (RES.) R.C.O.C. FORTRESS WORKSHOP, C.A.

Orders by Major A. McFarlane, officer commanding.

Duties for week ending January 22. Orderly officer, Lieut. W. C. Mearns; next for duty, Lieut. A. M. Urquhart; orderly N.C.O. for week L.-Cpl. J. Bradye.

Parades: Tuesday Morning at Armoury at 09.30 hours, dress, drill order; evening at Armoury at 19.45 hours dress, drill order. Thursday the annual meeting of the unit will be held in the Britannia Branch of the Canadian Legion at 20.00 hours, dress, roll call order without arms. Friday N.C.O.'s and N.C.O.'s class will parade at Armoury at 19.30 hours, dress, drill order.

A. McFARLANE, Major
Officer commanding No. 1 (Res.) R.C.O.C. Fortress Workshop.

203rd (RES.) FIELD BATTERY, R.C.A.

Orders by Major R. L. Carmichael, officer commanding.

Duties for week ending January 22. Orderly officer, Lieut. L. R. J. Painter; next for duty, Lieut. W. J. R. Peers.

Parades: Tuesday Armoury 19.30 hour, battery parade. Tuesday 19.30 hours, all signallers (separate parade). Thursday Armoury 19.30 hours, N.C.O.'s class. M.T. School signallers. Friday Armoury 19.30 hours, officers and acting Sunday Armoury 09.30 hours, N.C.O.'s class. Dress, all above parade, drill order.

Recruits: Training as per syllabus.

R. L. CHALLONER, Major,
Officer commanding, 203rd (Res.) Field Battery, R.C.A.

114th (INF.) RES. COMPANY, VETERANS GUARD OF CANADA

Orders by Major J. R. McIlroy, D.S.O., officer commanding.

Duties for week ending January 23. Orderly officer, 2nd Lieut. C. S. Clarke; orderly N.C.O., Acting Cpl. J. L. Adams.

Parades: Monday, company will parade at 19.45 hours, dress, drill order with steel helmets. Wednesday, officers, N.C.O.'s and specialists will parade at 20.00 hours; dress, drill order.

D. FYVIE, Capt. and Adjt.
For officer commanding 3rd (Res.) Battalion, The Canadian Scottish Regiment (M.G.).

Boy Scout News

LANGFORD

The First Langford Troop met in the W.I. Hall on January 11. The Eagle Patrol [illegible] and the Antelopes put up a very good [illegible] for the indoor baseball game. Instructions were given in map reading and the senior boys were taught the elementary steps in making a simple sketch map of a [illegible]. At the close of the meeting Scout Robert Gillett was presented with his Second Class Badge.

SIDNEY

At the meeting held on Saturday a good competitive competition was held and [illegible] by the Pathfinders Patrol, [illegible] by the Scoutmaster. Knots came placed [illegible] wooden boards, [illegible]. At a court of honor the patrols were referred with [illegible] to be troop leader. W. Newton and D. Hemphill are to go into the Rover crew.

ROYAL OAK

At their meeting on Saturday evening instruction and practice was held in first aid to the injured and method of finding the north without a compass. The group commenced under Mr. Clover and assisted by the boys are doing a new floor in the headquarter. In consequence there will not be a regular meeting this week. The Park meeting on Friday next will have to be cancelled.

According to Culbertson - - - -

Defensive play goes by real [illegible] in duplicate games. For here there can be neither satisfaction nor profit in defeating the opponents several tricks, the question is whether you defeat them enough tricks to compensate for the offensive score you might have made. Consider the typical case.

South deals.
East-West vulnerable.
Match-point duplicate.

NORTH
♠ K 6 3 2
♥ 2
♦ 10 5 4
♣ K Q 8 5 3

WEST
♠ Q 9 8 5
♥ Q 9 6 3
♦ Q 9 2
♣ J 6

EAST
♠ A 7 4
♥ 5
♦ A K J 6
♣ A 10 9 7 4

SOUTH
♠ J 10
♥ A K J 10 8 7 4
♦ 8 7 3
♣ 2

The bidding:

South	West	North	East
4 ♥	Pass	Pass	Double
Pass	Pass	Pass	

South's pre-emptive bid was [illegible] one trick but had an excellent outcome.

West led his fourth highest spade. Dummy passed low. East won with the ace and cashed the diamond king looking for West's signal in the suit. When West gave a come on with the nine, East laid down the diamond ace and a third round. West won and returned the club jack. East captured the queen and continued returning the diamond jack. Declarer ruffed with the king and West had to ultimately overtrump the queen. That was the last trick for the defence. Result: +100 point penalty for East-West, against the one or more points East-West have scored through bidding game in the trump.

The match point [illegible] would have been [illegible] for East-West. [illegible] had not been [illegible] game [illegible] 10. The defence up to the point had been adequate but the overtrick against contract, made All West [illegible] war [illegible] South [illegible] West [illegible] East [illegible] West would have to get [illegible] tricks, [illegible] the [illegible] for a satisfactory score.

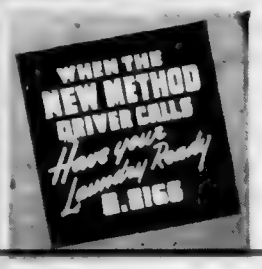

DIGGON-HIBBEN LTD

"1200 BLOCK"

Knowing the popular weakness with respect to street numbers we adopted the above as our address on Government Street, and it seems to be catching on. We occupy six floors in all and stock at least 1,200 items. Come in and count 'em.

DIGGONISM—Man is the only animal that can be skinned more than once.

DIGGON'S
1200 BLOCK—GOVT. ST.

A. E. AMES & CO.
LIMITED
INVESTMENT SECURITIES
NEW YORK, MONTREAL, VANCOUVER, TORONTO, WINNIPEG, LONDON, ENGLAND
Chine Building, 1206 Government Street, Victoria. Telephones E 4171-2-3

We Offer and Recommend for Investment
CITY OF VICTORIA BONDS
GILLESPIE, HART & CO., LTD.
811 FORT ST. Established Over a Quarter of a Century. PHONE G 1181

Investor's Resolutions—1944

1—I will buy only the HIGHEST type of securities;
2—I will put my FINANCIAL affairs in the same NEAT order as my personal, business or professional affairs;
3—I will avoid TIPS—seek no overnight profits; thereby avoiding promoters and doubtful stocks;
4—I will liquidate heavy industry (war stocks) and replace them with seasoned dividend paying (peace stocks) in the industries which have no conversion problems, [illegible], rubber, oil and GOLD;
5—I will subscribe to a RESPONSIBLE investors' service whose ONLY business is the issuing of calm, accurate and INDEPENDENT advice;
6—I will PAY FOR and follow this advice, study reports, LEARN about my country's great industries and be an ALERT and INTELLIGENT investor;
7—I will pay in full for my stocks and provide an INVESTORS' strong box. I will employ my capital in a FEW blue chip stocks, instead of "bits and pieces" of twenty or thirty issues;
8—I will take a six weeks' trial subscription to "Factfinders" at $2.00, and renew it for a full year as soon as it proves its WISDOM, HONESTY and ACCURACY.

Trial subscription will include Factfinders' "STOCK-OF-[illegible]-YEAR." A gold property with huge NEW ore reserves in 1,800-ton mill, a dividend payer—TWO RICH MINES on ONE [illegible].

THIS ISSUE, LISTED ON TORONTO STOCK EXCHANGE, IS SELLING UNDER $2.00, AND IS OUR CHOICE TO DUPLICATE THE MARKET PERFORMANCE OF KERR-ADDISON.

FACTFINDERS
55 Richmond St. West, Toronto 1, Ont.
Enclosed herewith [illegible] for which please forward me Six Weeks' Trial Subscription [illegible] Stock of the Year.
[illegible]

ON SALE THIS WEEK ONLY
HEMLOCK WOOD, per cord $4.00
HEMLOCK SAWDUST, per unit $3.75
MANNING FUELS, Ltd.
1910 STORE ST. PHONE E 0624

Social and Personal

The Social Department
Telephone Ia E3311

Mrs. H. C. Ardagh, Winnipeg, has arrived in the city and is a guest at the Empress Hotel.

Miss Ruby Benedickson, Winnipeg, is visiting Victoria a guest at the [illegible]

Mrs. George Maxie Langford who has been visiting friends in Vancouver, has returned to her home.

Mr. R. F. Hosoli, Hamilton, Ont., among the guests registered at the Empress Hotel.

Mrs. I. J. MacDougall has arrived in Victoria from Carleton, Ont., and will spend the remainder of the Winter at the Empress Hotel.

Mr. Richard Johnson, Battleford, Saskatchewan, is spending a few weeks holiday with his brother-in-law and sister, Dr. and Mrs. H. G. Cuthbolm, Oliver Street.

Mrs. J. N. M. Hodge, who has been spending the past few weeks at her home at Qualicum Beach, has now returned to Victoria and is staying at the Empress Hotel.

Mr. and Mrs. Roger Humphreys and their little daughter, Melanie Anne, are the guests of Lieut.-Col. Mrs. G. F. W. Hughes, The Oaks, Oak Bay Avenue.

Mrs. Lancie [illegible] and her son Raymond, of Prince George, are visiting Mr. and Mrs. W. Douglas Kipling, Street, and [illegible] of Surrey are [illegible] Mr. [illegible] wood in Vancouver [illegible] back to their home in Prince George.

Mr. and Mrs. Richard Thorneycroft Rhodes are returned to Victoria and are now residing at 1360 Rockland Street. Mr. Rhodes has been appointed [illegible] The British American Paint Company for the past ten years, [illegible] taking up work with a plumbing office in the Temperance Club.

Weddings

SOWLER—STANSBY

Rev. Michael Coleman solemnized the marriage between Sylvia Doreen elder daughter of P.O. James M. Stansby, R.C.A.F., 1704 Bay Street, and the late Mrs. Stansby, also Te[illegible] son of Mr. and Mrs. W. Sowler, Chatham, Ont., which took place quietly in the Lady Chapel, Christ Church Cathedral, on Friday evening, January 14.

Given in marriage by her father, the bride was smart in a gold taffeta and a bouquet-here of garden lilies, a cream brown nurse trimmed hat and brown accessories. A navy blue suit with matching accessories, and a corsage of pink rosebuds, was worn by the bridesmaid, Miss Betty Kay, and each carried a white prayer book. Tel. Martin Rowland, R.C.N.V.R., was groomsman and serving as ushers were A.B. Harold Patterson, R.C.N.V.R. and Mr. Douglas Dixon. Miss Daphne Stansby, sister of the bride, in welcoming the guests at an informal reception at the Royal Bank Hall following the ceremony, and after the toast had been given to Mr. George MacDonald, [illegible] and Mrs. Sowler will reside in Victoria after a honeymoon in Vancouver. Mr. Clem George Sowler was a guest at the wedding.

ALTERS DESTINATION

ALBANY, N.Y., Jan. 14.—P. Mr. Katzenbach [illegible] a Lexington [illegible] Adams County Court for [illegible] a murder trial. When the man arrived, she decided instead to go to a honeymoon. An eight pound boy arrived shortly after.

ST. JOSEPH'S ALUMNAE

A meeting of St. Joseph's Alumnae was held recently at Rest Creek on Montague Aerial Nursing Home.

Mrs. George Miles Heads Guild Again

Mrs. George Miles was re-elected president at the twenty-first annual meeting of the Christ Church Cathedral Women's Parish Guild, held Friday afternoon with Dean [illegible] presiding. Other officers also were re-elected were Miss M. Lettice, first vice-president; Mrs. S. R. Richardson, treasurer; Mrs. G. H. Bissett, recording secretary; Mrs. K. Jaffray, corresponding secretary.

Officers elected for the first time included Mr. Spinksey and Mrs. Poulter, second and third vice-presidents respectively; Mrs. A. J. Parmiter, convener of war work.

An interesting resume of the year's work was read by Mrs. Bissett and other satisfactory reports were given, including one from the James Bay branch, which showed an increasing number in the Sunday school, and the Sunday evening service is now being held regularly.

An excellent record of work for benefit aids in Britain and war orphans, was given by Mrs. Parmiter, sewing convener. A total of 297 garments were sent to Major F. V. Longstaff, for Victoria depot of

MRS. GEORGE MILES
Re-elected President

Prince's Navy, War Comforts [illegible] 436 garments and quilts [illegible] to the Overseas League in London, and 38 garments and quilts to Relatives for Belgium. Guests at tea of 1006 attended during the year.

Benediction was given by Rev. Mr. Morse. After the meeting, refreshments were served by Mrs. Hodgson and Mrs. [illegible]

Girl Guide Notes

WEST DISTRICT

At the annual meeting of the West District Girl Guides, Mrs. W. A. [illegible] was re-elected District Commissioner. Mrs. D. McKenzie, Mrs. Peters' badge of service, and Mrs. T. M. Kinsey and Mrs. Elder, Reports showed the Guides had kept [illegible] for work in Greater [illegible] Brownies [illegible] Mrs. [illegible] was elected [illegible] Mrs. Jamieson, Mrs. [illegible] Mrs. [illegible] Y.W.C.A. [illegible]

LANGFORD

[illegible]

SHAWNIGAN LAKE PARTY

[illegible]

Twilight Recitals Will Begin Sunday

[illegible]

For Spring's Coatless Days Come These Little Suits

As fresh as the first Spring violet is this New York design by Kasa in navy sheer. This house, known for simple clothes exquisitely executed, adds the unexpected in detail to give distinction to the already familiar slim silhouette. New necklines, cut low, suggesting an inverted horseshoe in outline and frilled like a valentine are one trick, tied peplums symmetrically placed and lined in checked taffeta are another. Tribute to the [illegible] is the woman who greets Spring in this trim dress designed for coatless days. The peplum, arranged to make hips look slim, is lifted at the side to reveal a bunch of violets—a silhouette reminiscent of the First Great War.

There is one New York designer whose name is synonymous with the good "little black dress." However to Nettie Rosenstein this season goes credit for some of our most charming "dress suits." They combine skirts with jackets that just touch the waistline, or which are cut even shorter in Eton types. She also suggests the weskit that new suit outline that plays as a dress, [illegible] a tailored [illegible] with a [illegible] dress neckline is brightened by a ruffled draw-string, [illegible] dickey in white and three tiny [illegible] buttons which may be [illegible] to suit the weather's fancy. Every Rosenstein costume carries this individual touch—an accessory that just completes the costume.

Box Luncheons Now Being Demonstrated

[illegible]

I.O.D.E. Activities

MUNICIPAL CHAPTER

[illegible]

Build him up
and don't worry about vitamins and minerals.

Authorities say the difference between husky children and those who are poor eaters, underweight, and not quite up often simply a matter of proper nourishment, especially an adequate supply of vitamins and minerals.

But don't worry about vitamins and minerals. Children who eat 3 average good meals, including fruit juice, and drink 2 glasses of Ovaltine each day, are getting all the extra vitamins and minerals they need. In addition to its well balanced food values, Ovaltine adds ample extra amounts of Vitamins A, B and D and the minerals Calcium, Phosphorus and Iron. So if your child is not developing normally, remember this rule:

3 good meals plus 2 glasses of Ovaltine every day.

OVALTINE

Channel Islanders Elect Mrs. Mugford

Again Mrs. D. B. Mugford was elected president of the Women's Auxiliary to the Channel Islands [illegible] Mr. Gordon Le Gresley, Chairman, Room [illegible] Mr. [illegible] Tea was served by [illegible]

Join Poles

[illegible]

Girl Guerrilla Goes to Cairo

[illegible]

Red Cross Notes

BELMONT UNIT

The annual meeting of the Belmont Unit of the Canadian Red Cross was held recently at the Green Gables Tea Room. Mrs. D. B. F. Mugford presided. Mrs. J. Wood acted as secretary. Mrs. W. [illegible] gave the [illegible] report, showing [illegible] Mrs. [illegible] Mrs. [illegible] Mrs.

Clubs and Societies

St. John's L.G.

St. John's Ladies' Guild will meet on Monday at the home of Mrs. W. A. Patterson, 2580 Cotswold Road.

United Church W.M.S.

The Women's Missionary Society of First United Church will meet on Monday [illegible] 11:30 a.m. Dr. H. A. McLeod will address the meeting after luncheon. Executive will meet at 10:45.

W.A. to P.P.C.L.I.

Several new members were welcomed at a meeting of the W.A. to P.P.C.L.I., held on Friday afternoon at the T.W.C.A. The secretary has sent letters of sympathy to relatives of the regiment who had been wounded or killed and grateful replies have been received.

W.A. Business Branch

W.A. Britannia Branch No. 7, Canadian Legion, B.E.S.L., held a tea social on Thursday evening in the board room. Cribbage and court whist were played, the winners being: Cribbage, Mrs. H. Broadbent and Mrs. I. Littler; court whist, Mrs. G. P. Davis and Mr. J. Britton. Refreshments were served by members of the executive.

Langford Guild

Officers elected at the annual meeting of St. Matthew's Guild, Langford, held recently were: Honorary president, Mrs. J. Stuart Yates; president, Mrs. H. A. Hincks; vice-president, Mrs. D. B. F. Bullen; secretary-treasurer, Mrs. P. N. Welch; Dorcas, Mrs. H. W. McKenzie; auditor, Mrs. A. F. Bayles; pianist, Mrs. Bullen or Mrs. Bayles; reader, Mrs. E. Jeffery. Rev. O. H. Greenhalgh presided during the election. The meeting was held at "Marshwood," the home of Mr. and Mrs. D. B. F. Bullen. It was announced that the annual church meeting will be held next Monday at 8 p.m. in the Legion Hall.

W.A. to St. Joseph's

The sum of $1,403.52 was received by Sister Mary Kathleen, Sister Superior, from the Women's Auxiliary to St. Joseph's Hospital, and her letter of appreciation was read at a meeting of the auxiliary on Friday afternoon. Mrs. J. Jones congratulated the president of the auxiliary on the success of the recent bazaar and reported that $1,250.96 had been netted from the affair. The sewing convener stated that 156 articles and 2,241 sponges had been completed. A tea will be held in the near future to raise money for materials for the 1944 bazaar, the date to be announced at the annual meeting. Sympathy was expressed to Mrs. F. Hunter in the loss of her mother.

Metropolitan W.A.

Alpha Group of the Metropolitan W.A. met recently at the home of Mrs. A. E. Whitehouse with the president, Mrs. J. G. Williams, in the chair. The devotional period was taken by Mrs. B. Nancarrow and Mr. E. H. Williams. A silent standing tribute was paid to Mrs. E. J. Plumb, a long valued member of this group, also to Mrs. G. Portteous, only daughter of Mrs. J. F. Redman. Mrs. W. H. Hoate was elected to act as vice-president and Mrs. McCullough as [illegible] vice-president. Dr. Whitehouse gave a message on the theme "Redeeming the Time," which was helpful and inspiring. Tea was served by Mrs. Whitehouse and Mrs. Clement. The next meeting is to be at the home of Mrs. B. Nancarrow, 1036 Caledonia Avenue.

Colwood W.A.

Rev. O. H. Greenhalgh presided for the election of officers at the annual meeting of St. John's W.A., Colwood, on Wednesday afternoon. Mrs. W. M. Brown was elected president; Mrs. C. O. Bodman, vice-president; Mrs. R. W. Robinson, secretary; Mrs. O. Smith, treasurer; Mrs. T. Milburn, Dorcas; Mrs. E. Emery, Living Message; Mrs. F. A. Parker, thank-offering; Mrs. Proudfoot, extra cent. Mrs. Brown and Mrs. Bodman were elected delegates to the annual Diocesan Board meeting; Mrs. Bodman and Mrs. E. Emery to the rural-deanal conference. The annual report was given by the secretary, Mrs. Robinson, and the financial statement by Mrs. F. A. Parker. Mrs. Parker, who had been treasurer for about 25 years, ever since the inauguration of the W.A., was thanked for her long term of service and it was regretted by the members that she felt she must resign.

Young People's Organizations

ST. MARY'S A.Y.P.A.

St. Mary's A.Y.P.A. meeting took place recently in the form of a social and several games were played. Refreshments were served. The next meeting of the branch will be held on Tuesday at 8 p.m.

There is no perfect joy without love.

BIG FOOD VALUES EVERY DAY
SAFEWAY
6 STORES TO SERVE YOU

DRESSES
ODD LINES AT CLEARANCE PRICES
A. K. LOVE, LTD.

Turns Movie Actor for War Effort

Although he turned down an offer of $250,000 to make one motion picture three years ago, Arturo Toscanini, internationally famous conductor, has turned movie actor as a volunteer to aid the United States war effort, it has been revealed. The 76-year-old conductor has just completed a film presentation of Verdi's "Hymn of the Nation," produced by the Overseas Division of the Office of War Information.

1,800 Student Nurses Fail to Meet Demands

An increase of 1,800 student nurses is shown in enrollments at various schools of nursing across Canada since the outbreak of war, yet many demands for nurses still cannot be met, according to a statement issued by Miss Marion Lindeburgh, president of the Canadian Nurses' Association.

The national registration of nurses, held in March, 1943, revealed that while 20 per cent more nurses are now employed in hospitals throughout Canada than in 1939, the demands for nursing service in civilian hospitals have exceeded this increase.

"To meet growing demands for nursing service has been one of the challenges offered to the Canadian Nurses' Association since the outbreak of war," declared Miss Lindeburgh.

In discussing developments in the Canadian Nurses' Association, Miss Lindeburgh stated that a representative meeting of the executive committee was held in Montreal recently, when it was decided to ask the Federal Government to authorize a grant in 1944. Miss Lindeburgh said that with the grants given to the Canadian Nurses' Association since 1942 the association has financed 126 bursaries for post-graduate work in nurses in 1943 in addition to supporting many other activities which have done much to stabilize nursing service in Canada. Those benefiting from these awards come from all parts of the Dominion. As a result of the educational work of the Canadian Nurses' Association, Miss Lindeburgh reported, the enrollment of nurses in universities in 1943 is the largest recorded in Canada.

AIDED BY GOVERNMENT GRANTS

Other activities supported by Government grant include the work of the national advisor, Canadian Nurses' Association; assistance to schools of nursing in hospitals and universities and to public health organizations to assist in training an increased number of students.

In several provinces through Dominion-provincial aid under the Youth Training Plan subsidies are granted by the Canadian Nurses' Association to needy students to assist them in taking a course in a general hospital.

This year the Canadian Nurses' Association has made loans totaling $4,800 to assist nurses in preparing themselves as teachers, supervisors, administrators and public health nurses and for other special fields.

Miss Lindeburgh expressed the opinion that both the stabilization of nursing service and recruitment of nurses are definitely affected by salaries, hours of duty and living conditions. She spoke with satisfaction of the definite trends towards more satisfactory adjustments that are being effected.

Nurses are actively studying health insurance with the intention of preparing themselves to meet the demands of nursing that will inevitably play an important part in any health insurance plan. It is realized she said, that under any comprehensive scheme nursing service must reach many more people than at the present time.

3,000 NURSES WITH ARMED FORCES

Approximately 2,000 nurses are serving with the armed forces, many have signified their willingness to answer further calls and there is no dearth of nurses volunteering for overseas service, Miss Lindeburgh said.

At the meeting held recently the president said, the Canadian Nurses' Association appointed a committee to study post-war reconstruction and the part nurses must play in this.

A limited number of nurses, the wives of men in the armed forces and those whose families reside in Britain, are being permitted to enroll with the British Civil Nursing Reserve. Approximately 36 nurses have been accepted to date for this service.

At the outbreak of war the Canadian Nurses' Association established a fund to assist nurses in Great Britain and elsewhere in the British Empire who suffer material losses through enemy action. This fund has grown steadily.

A hopeful sign of renewing contacts with other countries through the International Council of Nurses seems in the reappointment of Miss Anna Schwarzenberg as executive secretary of the international organization, the headquarters of which are now New Haven, Conn.

Women's Institutes

COLWOOD

The farce comedy, "Aunt Minnie From Minnesota," will be presented by the Belmont Players of Victoria on January 25 in the Colwood Hall in aid of the war work fund of the Colwood W.I. Final plans for the play will be made at a meeting of the Colwood Institute next Wednesday in the hall. Other business will include arranging the programme for the year and appointing committees.

SOOKE

A meeting of the Sooke W.I. was held at the home of Mrs. K. Cains recently. The committee in charge of the February dance will be Mrs. A. L. Wilson, Mrs. M. Gale, Mrs. George Duncan, Mrs. G. Pimlott, Mrs. W. Orchard and Mrs. C. Crawford. A questionnaire from the Y.W.C.A. will be worked out by Mrs. J. Forrest and Mrs. W. Cains.

The following conveners were appointed: Public health and child welfare, Mrs. A. Wilson; education and better schools, Mrs. M. Gale; education and better schools, North Sooke, Mrs. O. Frederickson; agriculture, Mrs. J. Forrest; sick visitor, Mrs. W. Cains.

The institute agreed to finance the cost of improving conditions in the girls' washroom at the school. A donation of $17 was voted to the Olga Scott Trust Fund. The institute now has 12 War Savings Certificates. Mrs. Gray offered her home for the next meeting which is to be the annual membership drive and social evening, when the entertainment will be in charge of Mrs. Gale and Mrs. D. De Roche. The secretary was requested to write a letter of thanks to Mrs. J. Noury for her work in repairing a heavy coat which had been turned over to the institute for the British Bundles.

CRAIGFLOWER

The Craigflower Women's Institute held a meeting at the home of the president, Mrs. Rankin, on Thursday. An invitation to attend a play in aid of Colwood Women's Institute war work was read. It was decided that owing to transportation difficulties a donation be sent instead of attending. Mrs. R. Rogers read a report from a meeting of the Local Council of Women. In the absence of Miss Baldwin, Mrs. Rankin read a paper on "Nutrition Demonstration." Letters were read from servicemen who had received cigarettes from the institute at Christmas. Tea was served by Mrs. A. Stevenson, Mrs. V. Sandford and Mrs. J. Welham.

ARRIVE IN BRITAIN

LONDON, Jan. 14 (CP).—A small group of R.C.A.F. law officers arrived in Britain recently to take up their duties with the Judge Advocate General's branch overseas, it has been announced. One of the arrivals was Flt. Lt. C. A. Edwards, Vancouver.

TO PARADE

All members of No. 1 Detachment except those under special orders will parade at Christ Church Memorial Hall on Monday, January 17 at 7:45 o'clock. Lecture on war gases will be given by Sgt.-Major Reese and drill by Capt. Scott.

CENTRAL BAPTIST Y.P.S.

Frank Beaumont opened the regular meeting with prayers. Sgt. Reg. Hissey conducted the choir in singing and a word of testimony was given by Clinton Holder, home on leave from the Navy. The scripture portion was read by Doris Veale before Dr. Rowell, the pastor, brought the main message, "The Outbreaking of the Divine Life in the Life of Saul of Tarsus." A solo was rendered in closing by Kay Morris, and Ken Richards led in prayer.

Sunday Church Services in Victoria

Anglican

CHRIST CHURCH CATHEDRAL

There will be celebrations of the Holy Communion tomorrow at 8 a.m., 8 a.m. and after Matins. The Most Rev. Archbishop Harding will be the preacher at the morning service at 11 o'clock. The third of the series of mission services during the present month will be continued by the dean at 7:30 p.m. on the subject "Pilgrim's Progress." Members of the forces and their friends are cordially invited to be the guests of the A.Y.P.A. at a social hour in the Memorial Hall after the evening service.

ST. MARY'S

The services on Sunday at St. Mary's, Oak Bay, will be celebration of Holy Communion at 8:30 a.m., Matins and sermon at 11 a.m. and evensong with sermon at 7 p.m. The preacher for the day will be the rector, Archdeacon A. E. de L. Nunns. There will be a short service for the senior Sunday school at 9:45 and for the juniors at 11 o'clock.

ST. JOHN'S

Rev. George Biddle will be the preacher at both services. At 11 a.m. the sermon topic is "For Me to Live Is—?" As this is W.A. Sunday throughout the Dominion, all members of the various branches of the W.A. will be present for a corporate service. At 7:30 p.m. the subject will be "Successful Living." Holy Communion will be at 8 a.m. and organ recital at 7:10 p.m. by Ian Galliford. The young people beside all members of His Majesty's Forces and young people to be their guests at a social hour after Evensong.

St. Augustine's, Deep Cove—Evensong, 3 p.m.

St. Martin's-in-the-Fields—Rev. K. L. Sandercock. Holy Communion, 8 a.m.; Matins, 11 a.m.; Evensong, 7:30 p.m.

View Royal, Four Mile House—Rev. K. L. Sandercock. Matins, 10 a.m.

St. Aidan's—Archdeacon Quainton. Holy Communion, 8 a.m.; Matins and [illegible] Evensong and sermon, 7 p.m.

St. Columba, Strawberry Vale—Rev. Canon H. V. Hitchcox. W.A. Corporate Communion, 9:30 a.m.; Sunday school, 10 a.m.; Evensong and sermon, 3 p.m.

Holy Trinity, Patricia Bay—Holy Communion, 9:30 a.m.

St. Andrew's, Sidney—Holy Communion, 11 a.m.; Evensong, 7 p.m. Rev. R. O. Mossop, R.A.F.

St. Mark's, Boleskine Road—Rev. O. L. Jull. Holy Communion, 8 and 11 a.m.; Evensong, 7 p.m.

St. George's, Cadboro Bay—Evensong, 7:30 p.m., Rev. Frederic Pike.

St. John's, Colwood—Rev. G. H. Greenhalgh. Holy Communion, 9:30 a.m.; Matins, 11 a.m.

St. Luke's, Cedar Hill—Rev. Frederic Pike. Holy Communion, 8 a.m.; Matins, 11 a.m.; Evensong, 7:30 p.m.

St. Matthias', Gonzales—Rev. E. G. Burges-Browne. Holy Communion, 8 a.m.; Holy Eucharist, intercession and sermon, 11 a.m. Evensong and sermon, 7:30 p.m.

St. Matthew's, Langford—Rev. G. H. Greenhalgh. Holy Communion, 8 a.m. Morning Prayer, 7 p.m.

St. Michael's, Royal Oak—Rev. Canon H. V. Hitchcox. Holy Communion, 8 a.m.; Matins and Holy Communion, 11 a.m.

St. Paul's, Esquimalt—Holy Communion, 8 a.m.; Sunday school, 10 a.m.; Choral Eucharist, 11 a.m.; Evensong and sermon, 7 p.m.

St. Saviour's, Victoria West—Rev. A. S. Lord. Choral Eucharist and sermon, 11 a.m.; Evensong and sermon, 7 p.m.; Sunday school, 9:45 a.m.

Presbyterian

ST. ANDREW'S

Members of the local Circle of the B.C. Branch of the King's Daughters will attend St. Andrew's Church morning worship when Rev. J. Lewis W. McLean will give the sermon on "The Enemy's Gone." The minister's evening topic will be "A Sure Prophecy Concerning Tomorrow's World." The soloists will be Miss Muriel Pottinger and Sergeant Barr. Following the evening worship, all young people, especially members of the armed forces, are invited to an informal Fellowship Hour in the lecture room.

ST. PAUL'S

Consecration will be sermon theme of the pastor, Rev. Walter Ross, at the morning service while he will speak in the evening on the subject "Temptation." An invitation to attend is extended to all.

KNOX, SOOKE

Rev. Duncan Munro, the minister, will conduct the service at 11 a.m. and 7 p.m.

KNOX AND ARDMORE

At Knox Church at 11 a.m. Rev. Frank Chilton will speak on the topic, "The Man Who Was Too Busy to Do His Work." The soloist will be Mr. Demur. At 3 p.m. he will also conduct the worship and preach in Erskine Church. Mrs. R. MacKinnon will be the soloist.

United

FIRST

Rev. Dr. Hugh A. McLeod will be the preacher for the day. The sermon theme in the morning is "The Birds of the Air," while in the evening he will discuss "The Demands of Friendship." A fireside hour will be held at the close of the evening worship. Men and women in the services and strangers are cordially invited to attend.

METROPOLITAN

The minister of Metropolitan Church, Dr. A. E. Whitehouse, will conduct the morning service, having for his subject "When God Speaks." LieutenantCommander W. R. Ashford, RCAF, will be the preacher at the evening worship. The soloist will be Norman Upper. Men and women of the services and young people are invited to the fellowship hour to be held at the close of the evening service in the schoolroom.

ST. AIDAN'S

"Triumphant Faith" will be the sermon by Rev. T. G. Griffiths on Sunday morning at St. Aidan's Church, while in the evening his topic will be "The Eternal Heart."

CENTENNIAL

Tomorrow at 11 a.m. the pastor, Rev. John Turner, will take for his subject "Mistaken Inferences," and at 7:30 p.m. he will speak on "Waste." The morning soloist will be Miss Grace Adams. The annual parties of the Sunday school will be held on Monday, January 17—Cradle roll, primary, intermediate, beginners and pupils in attendance at 3 o'clock in the afternoon and the rest of the school, from juniors up to Bible class, at 7 o'clock in the evening.

OAK BAY

On Sunday night Dr. W. W. McPherson will conclude a series of sermons on "Be Remembered." He will speak on "A Wanderer Mourning." In the morning he will have for his subject "The Imprisoned Splendor." The young people, Epworth League, will be lead at 6:45 p.m. in the church parlor.

FAIRFIELD

Both services will be conducted by Rev. William Allan. He will speak at the morning worship on "Altar Fires Which Never Go Out," while his talk at night will be "Worshipping God in Spirit and Truth." Catherine Dennison and Isabella Pike will be the soloists. A cordial welcome is extended to new residents and to members of the forces.

BELMONT

"Christian Unity" will be the sermon title at Belmont Church on Sunday morning. The sacrament of the Lord's Supper will be observed at the close of the service and new members will be received. In the evening Rev. H. W. Kerley will preach on "The Remnant." The Young People's Group will meet after the service.

VICTORIA WEST AND JAMES BAY

The minister, Rev. J. C. [illegible] will preach at Victoria West tomorrow at 11 a.m. and at James Bay at 7 p.m. He will take as his subject "The Church and World Peace." At James Bay the annual congregational meeting will be held on Wednesday, January 19, at 8 p.m.

ST. MATTHEW'S VESTRY

The annual vestry meeting of St. Matthew's Church, Langford, will be held on Monday, January 17 at 8 p.m. in the Legion Hall.

Spiritualist

FIRST

Rev. W. J. Irwin will give an address on Sunday at 7:30 p.m., after which Mrs. Allan will give flower message.

[illegible]

At 7:30 p.m. Rev. Dr. Walter Holder will give a trance address by the control Junior on "Children in the Spirit World."

British-Israel

VICTORIA ASSOCIATION

Rev. E. J. Springett, Dominion commissioner for British-Israel World Federation (Canada), will address two public meetings in the First Baptist Church on the subject of "Current Events and Prophecy" on Tuesday and Wednesday, January 18 and 19, 8 o'clock each evening.

MIDDLETON GUILD

E. E. Richards will give an enlightening picture of the world situation in his address on "Christ, Israel and the War," which will be delivered under the auspices of the British-Israel World Federation on Monday at 8 o'clock in the Academy of Music Hall over the Regal, Bay and Cook Streets.

Salvation Army

VICTORIA CITADEL CORPS

Salvation melodies will be heard Sunday over CJVI at 9:30 a.m. In connection with the "Forward to Victory" campaign, meetings will be held all day Sunday, commencing at 9 a.m. Different speakers will be heard every hour. Major Mellroes and Captain Pierce will be in charge. At 11 o'clock morning their topic will be "Victory Through Surrender." Major Mellroes and Mrs. Captain Pierce will conduct the evening service, their subject being "Victory Through the Blood."

VICTORIA WEST CORPS

Mrs. Major McInnes and Mrs. Captain Pierce will lead the morning meeting at the Catherine Street hall, and Major A. McInnes and Captain E. Pierce the evening meeting. Holiness meetings at 11 and 7:30 o'clock.

Other Denominations

TRUTH CENTRE

"The Sycamine Tree" will be the theme of Rev. E. M. Smiley's sermon at the morning worship. The subject for the evening will be "Christ Is Risen." Dr. and Mrs. P. M. McInnes and Mr. F. Ridgway will take the message for meditation at the [illegible].

EMPIRE MINISTRY

N. Y. Crystal will speak in the Crystal Garden on Sunday taking for his subject "God's Battleaxe in the World War."

EVANGELICAL

"Where Are the Dead? Are They in Heaven, Purgatory, Hell or the Moment of Death, Be Annihilated?" This is the subject of the free Bible lecture to be given by Evangelist G. O. Adams in the Chamber of Commerce tomorrow night at 7:45. Choral music and community singing.

GLAD TIDINGS TABERNACLE

A devotional service with Bible reading will be held Sunday morning at 11 o'clock at Glad Tidings Tabernacle, while in the evening at 7:30 o'clock an evangelistic service will be held with the subject being "Who Do You Worship?" Rev. H. J. Lutenbill will be in charge.

CHURCH NOTICES

LATTER-DAY SAINTS

[illegible]

LUTHERAN

[illegible]

SALVATION ARMY

[illegible]

SPIRITUALISTS

[illegible]

CHRISTADELPHIAN

[illegible]

GOSPEL HALLS

[illegible]

Baptist

FIRST

Rev. G. A. Reynolds will preach in the morning on "The Christian's Hope," and in the evening on "Man's Responsibility." The soloists will be Mrs. John Mutter and Mrs. [illegible]. There will be a Fellowship Hour for young people and men and women of the forces at the close of the evening worship. There will be a twilight recital given at 3 o'clock by the choir of First Baptist Church with Sgt. Donald Buchan as guest conductor and organist.

CENTRAL

"Christ's Work on the Cross—How a Rebel Against God Can Be Reconciled for Communion With God" is the [illegible] Calvary." To be sung in the evening at 7:30, when the pastor, Dr. J. B. Rowell, will preach. The morning message at 11 will be "With Christ in the Vessel I Smile at the Storm." The Lord's Supper will be observed.

DOUGLAS

Rev. F. W. McKinnon will take as his morning subject "Living Beautiful." At 7:30 he will discuss "[illegible] Obedience." The Lord's Supper will take place at the close of the evening service.

EMMANUEL

The pastor, Rev. W. L. McKay, will preach at morning and evening services. In the morning he will [illegible] "Four Figures of Christ," while at the evening worship he will discuss "Not for Sale."

Christian Science

"Life" will be the subject of the lesson-sermon in all Churches of Christ, Scientist. The Golden Text is: "In him was life; and the life was the light of men" (St. John, 1:4).

Lutheran

HOPE

Rev. [illegible] Holmes. His sermon will be the subject of the [illegible] Rev. W. F. Dennis, D.D., of the Lutheran Hour at 4 p.m. on CJVI. [illegible] a [illegible] Mr. [illegible] Without Or Without Cities.

COLWOOD VESTRY MEETING

The annual vestry meeting of St. John's Church, Colwood, will be held Wednesday, January 19, at 8 p.m. in the Church Hall.

LANGFORD CONCERT

The Langford Community Club [illegible] a concert, tableaux, [illegible] and Bridge in the Hall on Friday, January 21, at 8 p.m. [illegible] Hall, Langford.

Anglican Services

Christ Church Cathedral
Second Sunday After Epiphany
HOLY COMMUNION
6 A.M., 8 A.M. and After Matins
MATINS—11 A.M.
Preacher: THE MOST REV. ARCHBISHOP HARDING, D.D.
MISSION SERVICE—7:30 P.M.
Conducted by the Dean
Subject: "PILGRIM'S PROGRESS"

ST. JOHN'S
Quadra Near Pandora
REV. GEORGE BIDDLE, L.Th., Rector
8 a.m. Holy Communion
11 a.m.
"FOR ME TO LIVE IS—?"
(This is W.A. day throughout the Dominion. All members will be present at this corporate service.)
7:30 p.m.
"SUCCESSFUL LIVING"
7:10 p.m. Organ Recital, Ian Galliford. A members of His Majesty's Forces and young people invited to a fellowship hour with our young people after evensong.

ST. SAVIOUR'S
SECOND SUNDAY AFTER EPIPHANY
11 A.M.—Choral Eucharist and Sermon
7 P.M.—Evensong and Sermon
9:45 A.M.—Sunday School
Allard S. Lord, Incumbent

ST. MARY'S
Oak Bay
Holy Communion at 8:30 A.M.
Matins and Sermon at 11 A.M.
Evensong with Sermon at 7 P.M.
SUNDAY SCHOOL
Rector: Archdeacon A. E. de L. Nunns

The Church of Our Lord
Cor. Humboldt and Blanshard Streets
Rev. E. V. Bird — Phone E 6022
SUNDAY SCHOOL
Primary, 11 A.M., Seniors, 10:50 A.M.
SERVICES
11 A.M.—Matins—Sermon
7:30 P.M.—Evensong, Holy Communion
WEDNESDAY, JANUARY 19
8 P.M.—Farewell reception to the rector. Parishioners and friends are cordially invited

OAK BAY UNITED CHURCH
Mitchell and Granite Streets
11 A.M.
"THE IMPRISONED SPLENDOR"
7:30 P.M.
"DAYS TO BE REMEMBERED"
8:45 P.M. Young People's Hour
Minister: W. W. McPherson, M.A., D.D.

FAIRFIELD UNITED CHURCH
Five Points—Pastor: Rev. W. Allan
10 A.M. Morning Worship and Young Bible Class
11 A.M. Subject: "ALTAR FIRES WHICH NEVER GO OUT"
Soloist: Isabella Pike
7:30 P.M. Subject: "WORSHIPPING IN SPIRIT AND TRUTH"
Soloist: Catherine Dennison
Congregational Singing, Strangers and Members of the Forces Welcome

FIRST UNITED CHURCH
Cor. Quadra Street and Balmoral Road
Rev. Hugh A. McLeod, M.A., D.D., Minister
Rev. F. W. Anderson, M.A., Visiting Pastor
Miss Pearl Wright, B.A., Deaconess
11 A.M.—THE BIRDS OF THE AIR
7:30 P.M.
"THE DEMANDS OF FRIENDSHIP"
The Minister at Both Services
A Fireside Hour will be held at the close of the evening service. Men and women in the services and strangers welcome

CENTENNIAL UNITED CHURCH
Gorge Road, Near Government Street
Pastor: Rev. Joan Turner
11 A.M. "MISTAKEN INFERENCES"
7:30 P.M. WASHE
Negro Spirituals
Soloists: Miss Grace Adams and F. Smedley
MONDAY—ANNUAL SUNDAY SCHOOL PARTIES
Beginners and Primary, 3 P.M.; Intermediate and Senior, 7 P.M.

METROPOLITAN UNITED CHURCH
Cor. Pandora Ave. and Quadra St.—Pastor: Rev. A. E. Whitehouse, B.D., D.D.
11 A.M.—"WHEN GOD SPEAKS." DR. A. E. WHITEHOUSE Will Be the Preacher
7:30 P.M.—FLIGHT-LIEUTENANT W. R. ASHFORD, R.C.A.F.
9:45 A.M. Church School: Intermediate and Senior
11 A.M. Church School: Junior, Beginners, Primary
Men and Women of the Services and Young People Are Invited to the Fellowship Hour to Be Held at the Close of the Evening Service in the Schoolroom

British-Israel World Federation (Canada)
TWO PUBLIC MEETINGS
in the
First Baptist Church
TUESDAY AND WEDNESDAY, JANUARY 18 and 19
8 P.M.
Rev. E. J. Springett
"CURRENT EVENTS IN THE LIGHT OF PROPHECY"
Headquarters and Bookroom—708 Cormorant St.—Phone E 6225

Emmanuel Baptist Church
[illegible]

St. Andrew's Presbyterian Church
Douglas Street at Broughton
[illegible]

First Church of Christ Scientist
Chambers St. and Pandora Ave.
[illegible]
Sunday Services: 11 A.M., 7:30 P.M.
"LIFE"
Sunday School—9:45 and 11
TESTIMONIAL MEETING
WEDNESDAY, 8 P.M.
[illegible]

Empire Ministry
CRYSTAL GARDEN
SUNDAY, JANUARY 16 — 7:30 P.M.
Speaker: Mr. N. Y. Cross
Subject: "ANGLO-SAXONISM DOOMED TO FAILURE"
[illegible]

Victoria Truth Centre
734 FORT STREET
Rev. Emma M. Smiley, M.[illegible]
11 A.M. "THE SYCAMINE TREE"
7:30 P.M. "THE EYE OF THE [illegible]"
Tuesday, 8 P.M. Healing Service
Wednesday—8 P.M. "Practical Christianity"
ALL ARE WELCOME

Gospel Tabernacle
Christian and Missionary Alliance
Yates Street Near Cook
Rev. P. M. Landis, Pastor
11 A.M.—"Soul Winning Lessons From Babes Seeking Saviour"
7:30 P.M.—"Readiness for the Day"

BRITISH ISRAEL
Royal Bank Building, Fort and Cook Streets, Monday, January 17, at 8 P.M.
LECTURE BY F. E. RICHARDS
"CHRIST, ISRAEL AND THE WAR"
Bookroom and Lending Library, 638 Fort Street, Room [illegible]

FIRST BAPTIST CHURCH
[illegible]

CENTRAL BAPTIST
"We Preach Christ Crucified, Risen, Coming Again"
Pandora Avenue — Pastor: J. B. Rowell
11 A.M.—"WITH CHRIST IN THE VESSEL I SMILE AT THE STORM"
7:30—Song Service, 7:15—Vital Message
"CHRIST'S WORK ON THE CROSS—HOW
A REBEL AGAINST GOD
CAN BE RECONCILED FOR COMMUNION WITH GOD"
RADIO CJVI, 5 P.M.—"THE ONE TRUE CHURCH"

Turks Seek Russian Attitude Before Making War Decision

By PERTINAX
North American Newspaper Alliance

WASHINGTON, Jan. 14 — The Turkish Government is reconsidering its foreign policy. Such is the ultimate outcome of the lengthy discussions which President Roosevelt and Prime Minister Churchill had with Turkish President Ismet Inonu a few days after the historic meeting in Teheran.

Only when the governmental deliberation at Ankara has come to an end, a few weeks hence, will it be possible for Numan Menemencioglu, the Foreign Minister, to tell British and Americans whether Turkey deems it advisable or not to drop the neutrality features of her policy and unreservedly become one of the United Nations.

Meanwhile, Turkish diplomacy is trying to find out Russian intentions about the Balkans, and the negotiation which will be initiated or perhaps has already been initiated in Moscow for that purpose bids fair to prove to be the decisive element with the Turks and to influence them one way or another.

The Turks deeply resented the fact that during the Foreign Ministers' Conference at Moscow last October the Balkanic problems were shelved. They explained to Roosevelt and Churchill that there could not be any security for their country if those problems were not solved to their own satisfaction. They are determined to clear up the whole subject. The prospects of Russian-Turkish negotiation are doubtful. It could easily bring about a permanent estrangement of Moscow and Ankara.

All press reports that great political changes have occurred or are impending in Bulgaria are not confirmed in diplomatic circles here. As long as the Germans are on the spot, how would it be possible for any Bulgarian opposition, even if supported by strong popular currents, to curb Prince Cyril and Premier Dobri Bozhiloff whom all competent observers have valid reasons to regard as mercenaries of Hitler?

It is known on good authority that Prince Cyril and Bogdan Philoff, another member of the Regency Council, secretly visited Hitler a few days before the official reception given by the Fuehrer to Premier Bozhiloff. The significance of that step is that the rulers of Bulgaria are more than ever subservient to the Nazis and that Nazi control is not yet on the wane.

Nevertheless, sooner or later, directly German domination begins to break up, with or without the Prince Regent—most probably without him—Bulgaria is sure to turn toward Russia. The Bulgarian people will rely on Russian assistance to get out of the war with at least a part of the spoils they collected in association with Germany. But on the day that shift takes place a Russian-Turkish antagonism may break out.

The watchword of Turkish Balkanic policy is that the hands of the clock must be brought back to April, 1940. In other words, the Balkanic status quo, as it existed before Italy invaded Albania, must be re-established. On that principle Bulgaria would have to withdraw from Serbian Macedonia and from Grecian Thrace.

Concerning Grecian Thrace, the Turks are particularly ticklish because they consider themselves still bound by the treaty of territorial guarantee they signed with Greece in 1933. They don't want Bulgaria to push her limits to the shores of the Aegean Sea. Moreover, for the postwar period, they insist that all outside powers must restrain from interfering in Balkanic affairs.

Such will be the basic rule of the Balkanic entente they wish to have reconstituted. They emphasize that Germany pledged herself, in the Spring of 1941, to recall all her troops from the peninsula on the cessation of hostilities and that such was the true substance of the treaty of friendship they concluded with her at that time. They expect Russia to enter into such a self-denying commitment.

The views professed in Moscow on the future of the Balkans have not yet been disclosed. But all the odds are that they hardly fit in with the Turkish programme. Russian prestige and influence have a good chance to assert themselves irresistibly in that part of the world, especially if such men as Marshal Tito in Yugoslavia and Nicholas Moucharoff in Bulgaria are the dominant forces. The kind of Balkanic entente to which these leaders would contribute might have very little to do with the pattern favored in Ankara.

Saturday Radio Programmes

CJVI—1150 kc. | CBR—1130 kc. | KIRO—710 kc. | KOMO—950 kc. | KJR—1000 kc. | KOL—1300 kc.

Today's Highlights

11:00 a.m.—Metropolitan Opera CBR
5:00 p.m.—Your English Maestro CJVI
6:00 p.m.—Radio Parade KIRO
6:00 p.m.—Can You Top This? KOMO
7:00 p.m.—This Is My Land KJR
8:00 p.m.—Concert Hall CJVI
9:00 p.m.—Academy Award CJVI
9:30 p.m.—Curtain Call CBR
10:30 p.m.—Broadway Echoes KOL

CJVI Newscasts

8:00 a.m., 1:00 p.m., 1:30 p.m., 6:00 p.m., 10:30 p.m.
[illegible] CJVI broadcasts a [illegible] hour on the hour from 7 a.m. to 11 p.m.
CJVI broadcasts direct from [illegible] at 8 a.m. and 9:10 p.m. daily over CJVI

Sunday Radio Programmes

CJVI—1150 kc. | CBR—1130 kc. | KIRO—710 kc. | KOMO—950 kc. | KJR—1000 kc. | KOL—1300 kc.

Short of Pennies

SEATTLE, Jan. 14 (AP) — Seattle [illegible]

With the Heritage [illegible] charts and cashiered the notes Dietrich Schmitz, president of the Washington Mutual Savings Bank has appealed to all depositors [illegible]

Every time [illegible] permits trade [illegible] dividends [illegible]

NAZI EXECUTED

MADRID, Jan. 14 (AP) — Albert Gregart, an executive of the office of recompense for bomb damages at Hamburg, was executed Tuesday for conspiring with hooded-out citizens of the Nazi party to [illegible] German said.

Those who plotted to split the proceeds of the hooded citizens with Gregart were sentenced to from [illegible] years hard labor.

RATE REDUCED

LONDON, Jan. 14 (AP) — Greater safety to ocean shipping routes is reflected in the new cargo war risk insurance schedule effective Thursday reducing the rate between the United Kingdom and Australasia from 9.5 to 8 per cent.

The Annual Ball

Spencer's Sports and Social Club

[illegible] Held in the Empress

TUESDAY EVENING
JANUARY 18

Proceeds to go to the War Aid Volunteers

Tickets [illegible] 1.25

[illegible] o'Clock

DAVID SPENCER LIMITED PHONE E-4141

Spencer's

STORE HOURS: 9 a.m. till 5 p.m.
WEDNESDAY: 9 a.m. till 1 p.m.

Some of the Interesting Values in the Home Furnishings Departments

INVEST IN REST

With

Better Bedding From Spencer's Slumber Shop

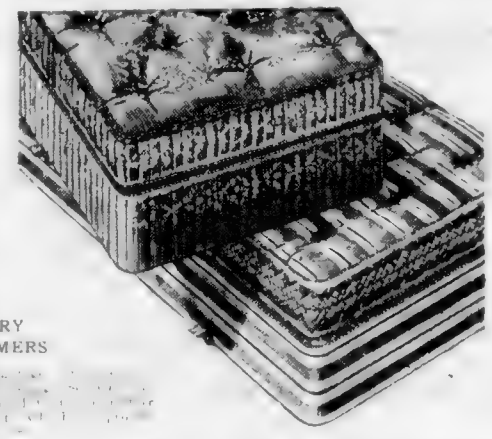

COUNTRY CUSTOMERS

[illegible]

Spring-Filled Mattresses

Simmons "Beautyrest"	42.50
"Spring Air" No. 40	42.50
Victoria "The Duke"	42.50
[illegible]	39.50
[illegible]	38.50
[illegible]	35.00
[illegible]	34.50
[illegible]	32.50
[illegible]	29.50
[illegible]	29.50
[illegible]	29.50
[illegible]	25.00

Layer Felt Mattresses

"Golden Star"	39.50
"Silver Star"	37.50
"White Star"	29.50
[illegible]	29.50
[illegible]	25.00
[illegible]	25.00
[illegible]	16.50
[illegible]	14.50
[illegible]	12.75
[illegible]	10.95
[illegible]	8.75

Box Springs

[illegible]	42.50
[illegible]	39.50
[illegible]	37.50
[illegible]	35.00
[illegible]	35.00
[illegible]	29.50
[illegible]	29.50
[illegible]	25.00

All the above can be fitted with feet for use as beds without head or side rails.

Springs

[illegible]	16.50
[illegible]	16.50
[illegible]	11.75
[illegible]	8.90

SIMMONS STERILIZED HEALTHFUL PILLOWS
[illegible] 18.50 [illegible] 3.95

Spencer's Coal and Wood RANGES

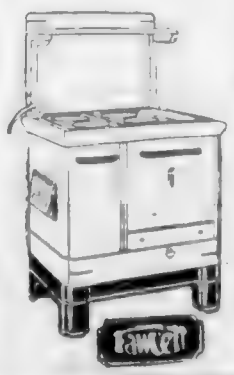

Sold in Accordance With Wartime Prices and Trade Regulations

SPENCER'S CORVETTE RANGE [illegible] fine finish. Price 75.75
Large Cup Waterfront—Extra 5.00

SPENCER'S FRONTENAC RANGE—[illegible] cast iron, full white enamel finish. Latest design. Price 107.80
Large Cup Waterfront—Extra 5.00

SPENCER'S BEAVERBROOK RANGE [illegible] and doors, semi-streamline finish, large 20 x 18 inch baking oven, full plain French top, adjustable oven damper, extra large heavy cast [illegible] will take 20-inch sticks of wood. Duplex coal and wood grates. Price 84.00
Large Cup Waterfront—Extra 5.00

SEVERAL OTHER LINES ON DISPLAY

LOOSE COVERS

For 3-Piece Chesterfield Suite

A Set 54.50

LOOSE COVERS [illegible] design [illegible] and [illegible] plain [illegible]

For Full Suites	Chesterfield Only	Chair Only
54.50	28.50	13.50

[illegible] 2nd Floor

DAMASK CURTAINS

Complete and Ready to Hang—A Pair 4.50

[illegible]

AXMINSTER RUGS

With a Rich Deep Pile

[illegible] 37.50
[illegible] 59.00
[illegible] 69.50
[illegible] 10.95

[illegible] 2nd Floor

CHINAWARE

View Street and Lower Main

FULL DINNER AND TEA SERVICE for 12 persons—120 pieces [illegible] 46.30
[illegible] Full service for 8 persons 32.15 Full service for 6 persons 21.60

BEAUTIFULLY DECORATED DINNER SETS with rare colored border and centre bouquet, 63 pieces for 8 persons 28.80

SMALL DINNER SETS for 6 persons. Suitable for small family or cottage [illegible] 9.95, 11.95, 12.95

ENGLISH ROCKINGHAM TEAPOTS— [illegible] 75c, 85c, 95c

FANCY ENGLISH TEAPOTS [illegible] 1.25, 1.50, 1.75

SANDWICH SETS— [illegible] 2.50

DAVID SPENCER LIMITED PHONE E-4141

SECOND NEWS SECTION

The Daily Colonist.

(ESTABLISHED 1858)

SECOND NEWS SECTION

NO. 29—EIGHTY-SIXTH YEAR VICTORIA, BRITISH COLUMBIA, SATURDAY, JANUARY 15, 1944

Glancing Over Sport—

By JOE MCCARTHY

TODAY'S LIST OF WINNERS

Here's the list of today's winners from Lake Placid and everywhere as we do the prediction department.

VARSITY vs. ARMY. This is the Rounsefel Cup Rugby final which will take place at Macdonald Park and what a battle it should be from the start. The students last Saturday were put down on the spot and they were [illegible] overdoing. Your tips are running along with the Troops. Army 21, Varsity 9.

VMD vs. RAF. Football fans will be watching another of these tough matches at the Athletic Park. Understand the shipyarders have been training faithfully for this encounter and are confident of picking up the points. If that's the case I will move out on the limb and pick them to win by a single goal. VMD 4, RAF 3.

DETROIT vs. TORONTO. Your correspondent [illegible] NHL came for fear of [illegible] sports department [illegible] of Maple Leaf supporters. Wait [illegible] to beat a Lemieux. Remember what they did to Boston. Bruins are [illegible] Toronto to lose [illegible] Maple Leafs 7, Detroit [illegible].

BRAVEHEARTS vs. BOSTON. It looks [illegible] New York [illegible] Hawks. Bruins [illegible] Hawks [illegible] Bruins [illegible].

[illegible] Eddie Dorohoe [illegible] Eddie Dorohoe [illegible] Eddie Dorohoe [

Auto Officials Hope for Action on Licence Fees

"HIGHLY satisfactory" were interviews with Premier John Hart and other Government officials Friday by D. T. Thompson, director, and Frank Bird, secretary-manager of the British Columbia Automobile Association, in connection with auto licence fees in this province.

The whole matter of licence fees was discussed fully covering all aspects, said Mr Thompson. Nothing definite [illegible] decided, but [illegible] the province that careful consideration is being given to this important matter and that high hopes are entertained whereby overtaxed car owners will receive relief.

Primary purposes of the two automobile association officials was to arrange for a deputation to meet the Premier and Mr Thompson reported Mr Hart had agreed to meet officials of the association and other interested parties in the near future.

The association, now [illegible] in the matter, is circulating the province a petition asking for relief on the ground motor vehicles [illegible].

We must not let up for one minute after our effort, Mr Bird commented. We've got to see that every individual owner signs the petition without delay. It is in every city and town in British Columbia and complete support [illegible] at present [illegible] a substantial reduction in licence fees.

Thanks [illegible] complete support [illegible].

Hart [illegible] Mr Thompson [illegible] Mr Bird [illegible] for the [illegible] Victoria.

Mr. Thompson declared association officers were highly gratified by the recent reiteration by the Government of plans to benefit [illegible] motorists [illegible] year.

The association, he added, would [illegible] pressure upon the Dominion Government to proceed with completion of the Hope-Princeton link at the earliest possible moment, since it is vitally important to the whole South Okanagan and Kootenays as well as the coast. He felt it should be completed immediately. So far as [illegible] the link has been opened it is closed to traffic.

Both Mr Thompson and Mr Bird hoped that much might developed from the discussion with Premier Hart and from the forthcoming interview with him.

We must not let up for one minute after our effort, Mr Bird commented. We've got to see that every individual owner signs the petition without delay. It is in every city and town in British Columbia and complete support [illegible] at present [illegible] a substantial reduction in licence fees.

Thanks [illegible] complete support [illegible].

Hart [illegible] Mr Thompson [illegible] Mr Bird [illegible] for the [illegible] Victoria.

Chemical Workers Study Credit Union

Possibility of forming a credit union was a discussion highlight at the meeting of Canadian Chemical and Explosive Workers at Keating Hall on Friday night.

W. Saunders, W. Cowden, Robert Barrie and Secretary Herb Rowland were delegated to study the procedure for setting up and operating a credit union, and to report to the next meeting.

[illegible] of the new Wartime Wages Control Order was voiced and President R Duncan and Secretary Rowland were named to attend a conference called for Sunday by the Vancouver Island Joint Labor Conference.

Particularly strong criticism was levelled at Section 41 providing that this order shall have full force and effect notwithstanding any Dominion or Provincial statute or law and the view was expressed that this clause was sufficient to condemn it. Exception was taken, also to lack of labor representation on the National War Labor Board and power placed in the hands of two or three men through the authority of this order.

M. Rowland was elected to apply for membership in the Canadian Congress of Labor. Affiliation.

Planned to study postwar [illegible] action and to work [illegible] with a committee [illegible] formed by the Victoria and District Trades and Labor Council [illegible] Congress of Labor, Reeve Mac M. Fraser, Fred Muir, Bert Hornsby and M. Rowland.

Charles Wilson [illegible] of the [illegible] Board [illegible].

Veterans Ask For More Beer

Representatives of branches of Army and Navy Veterans in Canada interviewed Premier John Hart yesterday afternoon and made a request that they be allowed more beer under the Liquor Control Act.

Brigadier J. Sutherland Brown, chairman of the licence committee of the Montreal Conference and acting president of Army and Navy Veterans in Canada, Victoria Unit No. 13, headed the delegation. Others included John C. Rivers, secretary-manager of the Victoria Unit; W. A. Henderson and H. E. Warburton, J.P. Unit No 20 Vancouver, T W Goode, Unit No. 26 South Vancouver, C H Gracey Unit No 32, New Westminster, Percy Lewis and Harold Price, Unit No 45 North Vancouver, Neil McLeod Unit No 68 East Vancouver and Peter Sandford Unit No 100 Kelowna.

A brief presented by the war veterans stated in part:

Members of the veterans' clubs are feeling a sense of injustice by being put in the same class as compulsory dispensers of beer in the matter of extending by authorities [illegible] hours [illegible] the beer [illegible] as private a beverage [illegible] commercial and profit-taking [illegible] Veterans' clubs on the [illegible] and [illegible] exist [illegible] and welfare work [illegible] veterans' clubs are the last bulwark between our way of living and other modes which might be imposed by schools of thought con- [illegible] and success for men and [illegible]. Veterans' clubs are the last bulwark between our way of living and other modes which might be imposed by schools of thought con- [illegible]

OLDEST ORGANIZATION FOR WAR VETERANS

[illegible] of recreational facilities and social and entertainment programmes [illegible]

Comic Pantomime Presages Victory

[illegible] Lake [illegible] was the audience's introduction to [illegible] Lake production [illegible] Victoria [illegible] Fit-Up Hour [illegible] PAF.

[illegible] also Margaret Carey, [illegible] to the good fairy, and saved by St George of England, they successfully outwit the [illegible] [illegible] RAF [illegible] Hour [illegible] Tea for [illegible] a [illegible] from the [illegible] RAF [illegible] Mrs. Bill Bryant [illegible] Mrs. Ross [illegible] Mrs. [illegible] Mrs. [illegible] Mrs.

AT BOTH THEATRES
Plaza Odeon Oak Bay
ENTIRELY CANADIAN... OWNED & OPERATED

STARTS MONDAY ALL NEXT WEEK

Here It Is VICTORIA . . . !
It Is Your Picture!

A terrific drama of your brave husbands, sons and sweethearts! A memorable tale of silent heroes told with a quiet dignity, yet, so powerful that it will bring you to your feet with cheers.

HOWARD HAWKS
director of SERGEANT YORK
presents his
incomparable dramatic epic
of the Royal Canadian Navy!

CORVETTE K-225

OAK BAY
"ONE NIGHT IN LISBON" AND "TWIN BEDS"

LAST TIMES TODAY

PLAZA
"PHANTOM OF THE OPERA"
NELSON EDDY — SUSANNA FOSTER

Premier Hart Gives Views

Premier John Hart issued a statement yesterday reiterating the policy of the Provincial Government with respect to the B.C. Electric Railway Co., Ltd., in answer to public remarks of Mayor Andrew McGavin and Mayor J. W. Cornett in connection with the proposal to acquire the transit, electric light and power distribution systems.

The Premier quoted excerpts from his speech to the Legislature on February 3, 1943, in which he declared:

"In view of the references in the newspapers to the B.C. Electric Railway Co., Ltd., I have been asked to state the position of the Government upon the proposals outlined.

"The Government is not prepared to take over and operate the transportation system in Vancouver or Greater Vancouver, neither is it prepared to undertake the distribution of electricity in those areas. The same applies to Victoria and Greater Victoria.

"While it might be a very opportune time for Victoria or Vancouver to acquire the rights and charters of this company, the Government is not suggesting that they do; but, as I said before, if that is their desire and they approach the Government, every assistance will be given in connection with the financing of such a scheme."

Premier Hart also said yesterday: "It is my understanding, therefore, that the cities and municipalities do not wish to proceed further with the proposal."

VANCOUVER, Jan. 14 (CP).—Alderman Charles Jones, chairman of a special civic commitee studying a proposal for public ownership by municipalities of the B.C. Electric Railway Company, said yesterday "It isn't a question of not being interested" that prevents the municipalities from proceeding with the scheme.

"As we have told the Premier," Jones said, "power and financial resources sufficient to swing the deal are centred at Victoria and a strong hand is required if progress is to be made."

The alderman said the municipalities concerned indicated interest last April and added Vancouver City Council is still awaiting "further discussions" he said were promised by Premier Hart after the April survey.

Will Command Carriers

CAPT. H. N. LAY, R.C.N.

CAPT. R. I. AGNEW, R.C.N.

Two Victoria men, Capt. Horatio Nelson Lay and Capt. Ronald I. Agnew, will command the Royal Navy escort aircraft carriers which Navy Minister Macdonald announced in Ottawa today will be manned by the Canadian Navy, The Vancouver Sun says in a newspage story.

City and District

Illegal Installation—Charged with installing oil burners without the necessary permission in accordance with the Fire Marshal's Act, John Davis was fined $25 when he appeared in city police court yesterday.

Farmers Protest—Seeking support of the City Council a motion sponsored by the Farmers' Co-operative Association, Nanaimo, protesting the reduction in the octane contents of automobile gasoline without a corresponding drop in price, was received yesterday at the City Hall.

Room Entered—Walter Yeamans, 1612 Quadra Street, reported to city police yesterday that a burglar entered his room between 12 o'clock Thursday night and 7 o'clock the following morning and stole a lady's black purse containing $25, three food ration books and a raincoat.

Chlorination Machinery—A representative of the Wallace & Tiernan Co., Toronto, is here to supervise the installation of chlorination equipment at Humpback Reservoir and Japan Gulch, G. M. Irwin, city engineer and water commissioner, announced yesterday.

Estimates Considered — Estimates for the Aged Men's Home were prepared in committee yesterday at the City Hall and will be presented at the next meeting of the City Council. Total expenditure called for is about the same as last year. The number of inmates at the home has decreased slightly.

Rating Remanded — Requesting time to further consider the evidence, Magistrate Henry C. Hall in city police court yesterday remanded for decision the charge of dangerous driving laid against Robert G. Miller, naval rating, following an accident on the Johnson Street Bridge on the evening of December 31.

Draft Check-Up In Local Plants

All men of military age working in essential industries, as classified by previous work orders, have been asked by their employers to bring any pertinent papers to work with them, for the convenience of Selective Service investigators, who are checking all records in Victoria this week.

This industrial mobilization survey has been carired on across Canada for the past few months and includes men on deferment, C. A. Mudge, manager of the local Selective Service, said yesterday. It is a plan for the orderly withdrawal of draft-age men from all essential industries, including shipyards, lumber companies, light and power companies, foundries, machine shops, transportation and telephone companies, newspapers and several other occupations.

Detailed information about employees will include a complete description of the work done, the length of time it would take to train replacements and whether or not the work could be done by women.

Regional office investigators are contacting personnel heads and timekeepers and distributing forms to be filled in. Each case is considered individually and a schedule worked out for those found subject to call, with provision for their staggered release from the industry over a six-month period. "In this manner," Mr. Mudge stated, "employers have time to replace the worker; the gradual withdrawal does not upset industry."

Journeymen electricians or machinists or others badly needed for high priority work will not be removed from their work because of the length of experience required. Where a man has a highly technical skill he may be transferred to an essential industry if not already employed by one.

Stationed Up-Island

John Medley, a former member of the International Police Force at Shanghai, has joined the Provincial Police and is stationed at Courtenay. His brother, Charles, who was attached to the British Government at Hongkong, is a resident of Victoria.

Both Medley brothers were interned for several months by the Japanese; John at Shanghai, and Charles at Hongkong. They were reunited several months ago aboard the Japanese repatriation vessel Teia Maru.

Parents of the brothers are former residents of Victoria and are now living at Sydney, New South Wales.

Magistrates Selected

Orders in council have been passed appointing John H. Hamilton, Squamish, stipendiary magistrate for the County of Vancouver; Milton Clarence Switzer, Matsqui, stipendiary magistrate for the County of Westminster and William Hope, Port Hammond, police magistrate for Maple Ridge and Pitt Meadows.

Instrumentally Speaking

it doesn't matter what the name of your particular instrument — the name you must remember is FLETCHER. Sixty years' experience and a remarkably interesting display in spite of present shortages. Guitars, Piano Accordions, Violins, Mandolins, Drums and Drum Supplies, Cornets, Trumpets, Clarinets —Strings, Tuners, Metronomes, Music and Instrument Books.

FLETCHERS
Everything in Music
1130 DOUGLAS STREET

FARMERS
We have one used THREE-FURROW TRACTOR PLOUGH with 14-inch bottoms, in excellent condition and priced right. . . . CALL AND TALK IT OVER.
THOMAS PLIMLEY, LTD.
Yates and Vancouver G 7181

WE HAVE RECEIVED A SMALL SHIPMENT OF
BARBED WIRE
ALSO A FEW ROLLS OF
POULTRY NETTING
AND SEVERAL MASSEY-HARRIS MOWERS
SCOTT & PEDEN, LTD.
G 7181 Cor. CORMORANT and STORE
FRUITS - VEGETABLES - GROCERIES - TOBACCOS - HARDWARE, ETC.

TAXI G-1155 PHONE
BLUE LINE SAFETY CAB
No Increase in Rates

Fire Department Estimates Filed

Calling for a total expenditure of $203,608.70, 1944 estimates for the Victoria Fire Department have been prepared by Chief Alex Munroe and forwarded to the fire wardens for study.

Largest single item is wages, placed at $137,887 for the year, with cost of maintenance set at $46,291, and salaries for national defence protection listed at $19,430.70.

The force consists of one chief, two deputy chiefs, three captains, 12 lieutenants, one mechanic, 18 drivers, 37 firemen, three operators and one secretary. Detailed to national defence work are two lieutenants, two drivers and eight firemen.

Biggest items on the maintenance estimates were: clothing, $4,500; fuel and light, $1,500; fire alarms, $1,300; hose, $1,200; repairs to apparatus, $1,100; telephones, $3,104; and hydrant rental, $29,392.

Civil Defence

Saanich Special Police—The regular meeting scheduled for January 17 has been postponed until Monday, January 24, when efficiency certificates will be presented by Reeve E. C. Warren after inspection of the force.

Victorians in Army Transfer to R.C.A.F.

Among Victoria men enlisting recently in the R.C.A.F. at Vancouver were two who were serving here with R.C.A. units. They are: Robert William "Bob" Partick, son of Mr. and Mrs. R. Patrick, 2682 Topp Avenue, and Roger Gainford Hollilston, son of Mr. and Mrs. Robert Hollilston, 1624 Amphion Street.

Bob Patrick, who was employed in Peden's Bicycle Store before enlistment a year ago, is now at Edmonton preparing for air-crew training. Twenty-five years old, he was a member of Victoria Riding Academy and played badminton and golf before joining the army.

Roger Hollilston has been in the army almost three years. Before enlistment he helped his father in his contracting business.

Other Victoria enlistments in the R.C.A.F. include Frank Hooper Weeks, 140 Menzies Street, Victoria; Robert McCormack Filberg, son of R. J. Filberg, vice-president of the Comox Logging & Railway Co.; Robert Bryan Kelly, whose wife lives at Deep Cove; James Leslie Ross, Port Alberni, and Frederick Arthur Stanley, Quathiaski Cove.

Men from elsewhere in British Columbia and Canada, who have been serving in the army here and are now in the R.C.A.F., are: William Chehorsky, William Dunn Hamilton and Roland Dostie.

HAVANT, Hampshire, Eng. (CP)—Living only 250 yards from his work, H. W. Barrow was hailed to court after he had lost 337 hours' work in 14 months through lateness. He was fined $80.

Announcements

Boilermakers and Iron Shipbuilders' Union, Local No. 2, will hold the regular meeting in the Chamber of Commerce Hall, Tuesday, January 18, at 7:30 P.M. Reports of delegates to B.C. Federation and Canada's New Labor Code will be special subjects.

Furs Restyled by professional stylists. Repaired or relined. Work guaranteed at "Olivers," 2248 Oak Bay Avenue. G 7258.

The Wishbone — Douglas and Courtney, open 11:30 a.m. to 7:30 p.m. Excellent meals.

Yes, We Have Folding Baby Buggies With Springs
De Luxe Model $35.00
Standard Model $31.50
Folding Cart $26.00
Colors: Navy Blue, Maroon and Air Force Blue
Terms in Accordance With W.P.T.B. Regulations
CHAMPION'S FURNITURE, LTD.
727 Fort Street Phone E 2422

COAL
Sootless Variety
"Red Flame" Egg, $12 Per Ton
Alberta Coal Co.
OF VICTORIA
607 Fort Street E 9814

Baby Cribs
Drop Side . . . Complete
$18.50
HOME FURNITURE
Yard - above Blanshard

Farmers Will Meet Government Group

Hon. Dr. K. C. MacDonald, Provincial Minister of Agriculture, announced yesterday that a committee from advisory board of the British Columbia Farmers' Institutes would meet the select standing committee on agriculture during the next session of the Legislature to present a number of resolutions of general interest to farmers throughout the province.

He said members of the committee would be S. Pickles, Saanichton; A. H. Pepper, Ioco, and R. Blackburn, Prince George, with W. Horg, Cariboo, an alternate delegate.

The advisory board dealt with 173 resolutions from the ten farmers' institutes throughout the province during a meeting here that lasted from Monday to last Thursday.

R. C. Sea Cadets

Orders by Lieut. N. Harwood for the week ending Saturday, January 22, 1944: Tuesday, January 18, the ship's company, Rainbow II, will parade at Victoria High School at 14:30. Duty division, Warspite. Officer of the watch, Sub-Lieut. N. Swainson. Duty P.O., P.O. Woodside. Duty hands, O.S. Kibble, O.S. Milligan. Quartermaster, O.S. Cains. Bugler, O.S. Sinclair. Signalman, O.S. Smith. Dress, uniform. Thursday, January 20: As Tuesday, but negative uniforms. Friday, January 21: the ship's company will parade at the High School at 19:15, duty hands at 19:00. As Tuesday, training per syllabus.

804 POLICEMEN RETIRED

NEW YORK, Jan. 14 (AP)—A total of 804 members of the New York City police department were retired Thursday by the police pension fund board. Police commissioner Lewis J. Valentine said he had attempted unsuccessfully to persuade the officers to remain at their posts because of a manpower shortage.

BOURNEMOUTH (CP)—Visualizing the time when there will be only one armed service in Britain instead of three, Lord Brabazon said the only name he could think of for such a service was "The Royal Aery."

FAMOUS PLAYERS THEATRES

TODAY AND MONDAY!
MEET "MR. AND MRS. SMITH" —HONEYMOONERS!
AT 11:40, 2:51, 5:02, 7:13, 9:24
"ABOVE SUSPICION"
WITH
JOAN CRAWFORD
FRED MacMURRAY
AND
CONRAD VEIDT • BASIL RATHBONE
EXTRA
"Tip on Trips" Pete Smith Novelty
"Jasper's Music Lesson" Colored Cartoon
"This Is Tomorrow" John Nesbitt's Passing Parade
CANADIAN NEWS
DOMINION

ENDS TODAY: AT 12:29, 3:41, 4:59, 7:11, 8:29
TWO MINDS . . . BUT DIFFERENT IDEAS!
JOAN ARTHUR JOHN WAYNE
A Lady Takes a Chance
CHARLES WINNINGER • PURL SHAYNE
EXTRA
"CHILDREN OF MARS"
POPULAR SCIENCE
CARTOON • NEWS
Capitol

ENDS TODAY: AT 11:56, 2:13, 4:32, 6:49, 9:06
THE SHOW OF SHOWS! THE MOST WONDERFUL ENTERTAINMENT YET!
IRVING BERLIN'S This is the ARMY
IN TECHNICOLOR
EXTRA
"HISS AND MAKE UP"
MERRIE MELODIE CARTOON
CANADIAN NEWS
A Generous Portion of the Receipts Goes to the Canadian Army Show and Recreation Fund
ATLAS

ENDS TODAY YORK
15c 1-2 Half. Eves. 20c 5-6 25c All Taxes Included
GRAND MUSICAL SHOW!
FIGHTING MEN and Their Women

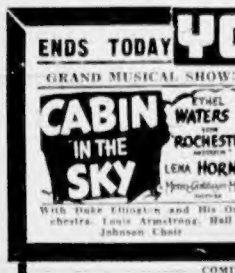

CABIN IN THE SKY
ETHEL WATERS
ROCHESTER
LENA HORNE
With Duke Ellington and His Orchestra, Louis Armstrong, Hall Johnson Choir
Randolph Frances SCOTT DEE
Ralph BELLAMY
Walter CONNOLLY
IN
'COAST GUARD'

COMING MONDAY
FAST TALKING ROMANCE
DON AMECHE CLAUDETTE COLBERT
IN
"MIDNIGHT"
THE GAY 90'S
ERROL FLYNN ALEXIS SMITH
IN
"GENTLEMAN JIM"

Royal Victoria - Mon. 8:30
MODERNAGE ENTERTAINMENT SERIES
Wilson attractions Present
Gershwin Memorial Festival
STARRING
ANNE BROWN ★ DONALD DICKSON
SOPRANO BARITONE
DOROTHY EUSTIS, Pianist • JUAN ROOT, Narrator
LEO MUELLER, Accompanist
TICKETS NOW! 49 FLETCHER'S MUSIC STORE E 9612
$1.30 and $2.00. Plus Tax

At the Theatres

ATLAS THEATRE Irving Berlin sings "Oh, How I Hate to Get Up in the Morning" in a thrilling scene in "This Is the Army" just as he sang it for the first time in his own "Yip, Yip Yaphank" in 1918. For "This Is the Army," ending today at the Atlas Theatre, he also wrote two new numbers which were not part of the original stage presentation.

CADET THEATRE "A Night to Remember," which ends today at the Cadet Theatre, finds both Loretta Young and Brian Aherne, its co-stars, in unaccustomed roles. Aherne, usually seen in dramatic parts, here tables light comedy and proves a find. Miss Young, usually glamorous in dress and setting, is this time the wife of a struggling writer and lives in a tiny Greenwich Village apartment.

CAPITOL THEATRE Illustrated lessons in the art of catching a husband, even a roughshy one, are gaily furnished in "A Lady Takes a Chance," RKO Radio's new comedy romance starring Jean Arthur and John Wayne. William A. Seiter directed the Frank Ross production. The show will end tonight at the Capitol Theatre.

DOMINION THEATRE Action and thrills follow fast on the heels of Joan Crawford and Fred MacMurray as they combine a honeymoon with a spy hunt in M.-G.-M.'s "Above Suspicion," now playing at the Dominion Theatre. They are seen together for the first time in their theatrical careers. Others in the cast are Felix Bressart and Basil Rathbone.

OAK BAY THEATRE "One Night in Lisbon," Paramount's streamlined up-to-the-minute romance, starring Madeleine Carroll and Fred MacMurray, will end tonight at the Oak Bay Theatre. "One Night in Lisbon" is not a war picture in the strict sense of the term, but a romance backgrounded by the present European crisis.

PLAZA THEATRE Nelson Eddy, Susanna Foster and Edgar Barrier give colorful portrayals in Universal Technicolor thrill-drama, "Phantom of the Opera," which ends its run here tonight at the Plaza Theatre. Claude Rains, as the sinister "Phantom," is co-starred with Eddy and Miss Foster.

RIO THEATRE It seldom happens in Hollywood that an actor in a picture also is credited with writing the screenplay, but this is the case on Monogram's "Mystery of the Thirteenth Guest," which ends tonight at the Rio Theatre. Tim Ryan, featured with Dick Purcell and Helen Parrish in the film, also is credited with Charles Marion as the writer of the screen story.

YORK THEATRE Music and mirth mix with the struggle for the soul of Comedian Eddie (Rochester) Anderson, sought by both Lucifer and the forces of good, in "Cabin in the Sky," musical fantasy based on the Broadway stage hit. Anderson, Lena Horne and Ethel Waters star in the film, which will end tonight at the York Theatre.

Amusements

On the Screen

Atlas—"This Is the Army," with an all-star cast.

Cadet—Loretta Young and Brian Aherne in "A Night to Remember."

Capitol—"A Lady Takes a Chance," featuring Jean Arthur and John Wayne.

Dominion—Joan Crawford and Fred MacMurray in "Above Suspicion."

Oak Bay—Madeleine Carroll and Fred MacMurray starred in "One Night in Lisbon."

Plaza—"Phantom of the Opera," with Nelson Eddy and Claude Rains.

Rio—Dick Purcell and Helen Parrish in "The Mystery of the Thirteenth Guest."

York—"Cabin in the Sky," starring Eddie Anderson and Ethel Waters.

Timber Salvage Satisfactory

Premier John Hart received information yesterday from forest service of the Department of Lands that satisfactory progress was being made on timber salvage operations near Ladysmith.

Last April the Provincial Government entered into an arrangement with the Comox Logging & Railway Company and the Powell River Company to salvage timber for conversion into pulp.

"Costs have been favorable and suggest the experiment will demonstrate that salvage can be profitably undertaken," Premier Hart stated.

Since operations commenced, 1,470 man days have been used in cutting, yarding and building machinery. At the end of last month, 260 acres of timber had been felled and bucked and 164 acres yarded ready for shipment, Premier Hart revealed.

RIO ENDS TODAY
ALL FIRST VICTORIA SHOWINGS
"THE MYSTERY OF THE 13th GUEST"
FROM THE NOVEL BY ARMITAGE TRAIL, AUTHOR OF "SCARFACE"
HELEN PARRISH
DICK PURCELL
PLUS
THE THREE MESQUITEERS
IN
'BLOCKED TRAIL'
"CAPTAIN MIDNIGHT"—CARTOON

Roller Skate
FOR HEALTH AND PLEASURE
Saturday Schedule
Children's Matinees—10 A.M. to 12:30 and 2 to 5 P.M. 25c
Evening—7:30 to 11 P.M. 60c
Roller Bowl
1600 GOVERNMENT ST.

DANCING
MELODY LANE
1316-18 GOVERNMENT (Street Floor)
Featuring Music by World-Famous Orchestras
Private Dances Arranged For
Phone E 4833
From 8:30 P.M. 25c Each

CADET
LAST TIMES TODAY
QUAKE WITH THRILLS! SHAKE WITH LAUGHTER!
"A NIGHT TO REMEMBER"
LORETTA YOUNG • BRIAN AHERNE
PLUS—"BLONDIE'S BLESSED EVENT"—Penny Singleton - Arthur Lake
Added—Disney Cartoon • Matinee, Saturday, 2 P.M. Evenings: 6:30, 8:30

Old Country Pantomime
MATINEE—2:15 P.M.
TONIGHT—8:15 P.M.
ROYAL VICTORIA THEATRE
Prices: Boxes and Lages and portion downstairs, $1.50. Rest of the house $1.00
Matinee: Boxes and Lages, $1.50. Balance of seats $1.00. Children, 50c

Co-Starred for First Time at Dominion

Joan Crawford and Fred MacMurray, together for the first time, try to figure out the best way to enjoy a honeymoon in Europe in M-G-M's thrilling picture, "Above Suspicion," now showing at the Dominion Theatre.

Business and Professional Directory, Want Ads

The Daily Colonist

RATES FOR CLASSIFIED OR WANT ADVERTISEMENTS

Two cents a word each insertion, twelve cents a word a week, with a minimum of ten words, cash with order. No advertisement accepted for less than twenty-five cents.

Death and Funeral Notices, $1.50 first insertion; $1.00 for each additional insertion. Marriages, Cards of Thanks and In Memoriam Notices, $1.50 per insertion.

Birth Notices, $1.00 per insertion.

Advertisers who desire may have replies addressed to a box at The Colonist and forwarded to their private address. A charge of ten cents is made for mailing replies. In this case add three words (Box ..., Colonist) to this count for the number of words.

Out-of-town readers of our advertisements ask advertisers to give address as well as phone numbers, as it is not always possible to communicate through the phone.

Any claim for rebate on account of error or omissions must be made within thirty days from the date of the same, otherwise claim will not be allowed.

The Colonist will not be responsible for more than one incorrect insertion of any advertisement ordered for more than one issue.

The Colonist service is available every day from 8 a.m. to 9 p.m., excepting Sundays. Just call E empire 4114.

To insure insertion, Classified Ads should reach The Colonist before 9 p.m. on the day previous to publication.

Classified Ads for The Sunday Colonist will be accepted up to 9 p.m. on Saturdays.

CLASSIFICATIONS

Acreage for Rent	83
Acreage for Sale	82
Acreage Wanted	84
Agents Wanted	16
Autos for Hire	46
Automobiles	45
Births	1
Bicycles and Motorcycles	46K
Boats and Launches	47
Building Materials	40A
Business Directory	33
Business Opportunities	75
Cards of Thanks	4
Church Notices	9
Clothing, Furs, Shoes, Etc.	40B
Coming Events	10
Dancing	25
Deaths	2
Dressmaking	26
Educational	20
Farms for Rent	86
Farms for Sale	87
Farms Wanted	88
Flats and Apartments to Rent	53
Flats and Apartments Wanted	54
Flowers	7
For Sale—Miscellaneous	40
Furniture	40D
Fuel	40C
Funeral Directors	6
Furnished Houses to Rent	53A
Furnished Rooms to Rent	49A
Furnished Rooms Wanted	50A
Hairdressers and Beauty Specialists	21A
Hotels	46
Housekeeping Rooms to Rent	51
Housekeeping Rooms Wanted	52
Houses for Sale	78
In Memoriam	3
Listings Canceled	77
Lost and Found	29
Machinery	44
Mattresses	8
Miscellaneous	37
Money to Loan	31
Monumental Works	6
Music	24
Musical Instruments	40E
Nursery Stock, Plants, Etc.	40H
Nursing and Convalescent Homes	20
Offices, Stores, Halls to Rent	58
Personal	21
Professional Directory	34
Property for Sale	80
Poultry and Livestock	42
Property Wanted	81
Radio	40F
Radio Repairs	40G
Room and Board	47
Room and Board Wanted	48
Situations Wanted—Female	18

2 DEATHS

CAIRNS—On Friday, January 14, 1944, at the Royal Jubilee Hospital, Robert Cairns, born in Scotland and a resident of Victoria eight years, residing at 1234 Oakmough. He is survived by his widow, at home, and one brother, in Scotland. He was formerly employed by the Bank of Montreal in Edmonton, and was a member of the Pro Patria Branch of the Canadian Legion.
Funeral services will be held in the chapel of the Sands Mortuary, Ltd., on Monday, January 17, at 2.15 o'clock. Rev. J. L. W. McLean will officiate and interment will be in the Royal Oak Burial Park. (Edmonton papers please copy.)

CORBETT—Suddenly at her residence, 3962 Carey Road, there passed away on January 12, 1944, Ethel Sally Corbett, in the age of 54 years. The late Miss Corbett was born at Cheltenham, England, and had resided in this city for the past 28 years. She is survived by three sisters, Mrs. J. Muirhead, Salisbury Way; Mrs. C. Cuthbhan, Keating, and Miss Doris Corbett, Vancouver, also three brothers, Oswald, Newport Avenue, Thorold, Fell Street, and Victor, in England.
Funeral Services will be held this afternoon at 2 o'clock from the parlors of the B. J. Curry & Son Funeral Home, Archdeacon A. E. de L. Nunns will officiate, and interment will take place in the Colwood Burial Park.

EATON—There passed away on Thursday, January 13, in this city, Mrs. Laura Eaton, aged 82 years, born in Devonshire, England, and a resident of Victoria for the past 45 years, widow of the late George Theodore. She is survived by one son, Fred Eaton, of 682 Wollaston Street, and a sister, Mrs. H. H. Bassett, 1421 Pembroke Street, also two grandchildren.
The funeral will take place on Saturday, January 15, at 3.30 o'clock, in the chapel of Sands Mortuary, Ltd. Rev. Dr. J. F. Whitehouse will officiate. Interment will be in Royal Oak Burial Park.

FESSENDEN—At St. Joseph's Hospital on Saturday, January 13, 1944, Mrs. Hilda Clare Fessenden, of Gyral House, Newport Avenue, widow of John Fessenden, sister of Mrs. Mildred Jarvis, of Saint John, N.B., and daughter of the late Edward Greenwood Stayner, Esq., and Mrs. DeWolfe Stayner, born in Halifax, N.S., and a resident of Victoria for 72 years.
Funeral from Hayward's B.C. Funeral Chapel on Tuesday, at 2.30 p.m. Ven. Archdeacon A. E. de L. Nunns officiating. Interment in Royal Oak Burial Park.

FLETCHER—At the Royal Jubilee Hospital, there passed away January 13, 1944, Percy Fletcher, of 3051 Granite Street, Oak Bay. The late Mr. Fletcher was 76 years of age, was born at Grantham, Lincolnshire, England, and had resided in this city for the past 30 years. He is survived by his widow, Florence; also three daughters, Mrs. Victor McNeill, Vancouver, Mrs. Grover Thurston, Vancouver, and Mrs. C. McNair, Halifax; also four grandchildren. The late Mr. Fletcher, who was a veteran of the First Great War, was a member of Britannia Branch, Canadian Legion, the British Empire Club, and the Pioneerettes.
Funeral services will be conducted Monday afternoon at 2 o'clock from the B. J. Curry & Son Funeral Home. Cremation will take place at the Royal Oak Crematorium.

LLOYD—There passed away on Thursday, January 13, at Royal Jubilee Hospital, Mrs. Mary Lloyd, wife of William Henry Lloyd, aged 67 years, born in Manchester, England, and a resident of this city and District Road for the past 32 years, residing on Pelham Road, Gordon Head. She is survived by, besides her husband, three sons, Ernest and Rex A., Victoria, and William H., of Vancouver, two daughters, Mrs. R. P. Williams and Mrs. S. A. Norman, of Victoria.
Private funeral will take place on Saturday, January 15, at 11 a.m., in the chapel of Sands Mortuary, Ltd. Rev. T. O. Gill-Bibs will officiate, followed by cremation. No flowers, by request.

REID—On January 13, 1944, at St. Joseph's Hospital, James Reid, of Rita Hotel, aged 67 years, born in Birkenhead, England, and a resident of Victoria for 25 years. He is survived by one sister, Mrs. Whitelock, in Melbourne, Australia. He was a member of United Grand Lodge, A.F. and A.M., of New South Wales.
The funeral will be from Hayward's B.C. Funeral Chapel on Saturday at 11 a.m. Interment will be made in Royal Oak Burial Park.

VIVIAN—On Wednesday, January 12, at 609 Burdett Avenue, there passed away Robert Vivian, aged 64 years, born in Nanaimo, and a resident of Vancouver Island all his life. He is survived by his widow, in Victoria, and five brothers. The late Mr. Vivian was connected with the British Columbia Liquor Control Board for many years.
Funeral services will be conducted on Saturday, January 15, at 3 p.m. in the chapel of Sands Mortuary, Ltd. Canon F. A. P. Chadwick will officiate, and interment will be in Colwood Burial Park.

2 DEATHS (Continued)

McMICKING—At St. Joseph's Hospital, on January 13, 1944, Margaret Leighton McMicking, 941 Richmond Avenue, widow of Robert Burns McMicking, aged 95 years, born in Garmouth, Morayshire, Scotland, and a resident of Victoria for 56 years. She leaves one daughter, Mrs. Maude L. Renwick, in Victoria; two sons, Mr. R. McMicking, in Victoria; one brother, J. B. Leighton, of Savona, B.C.; also eight grandchildren and 11 great-grandchildren, and several nephews and nieces. Mrs. McMicking was honorary regent of Lady Douglas Chapter, I.O.D.E., and of Cameron Chapter, I.O.D.E., honorary member of the Burns Club, member of the British Columbia Historical Association, of the Dickens Fellowship Society, and also of the Seamen's Institute.
The funeral will take place on Monday, January 17, 1944, leaving Hayward's B.C. Funeral Chapel at 1:50 p.m. for St. Andrew's Presbyterian Church, where service will be conducted by Rev. J. L. W. McLean at 2 p.m. Interment will be made in the family plot in Ross Bay Cemetery.

ORME—On January 14, 1944, at St. Joseph's Hospital, William Francis Orme, of Surrey Block, Yates Street, aged 59 years; born in Liverpool, England, and a resident of Victoria for 38 years. He leaves a son, Francis J., with the R.C.A.F., Mountain View, Ont. Mr. Orme was formerly proprietor of an upholstery shop at 712 View Street.
The remains are resting in Hayward's B.C. Funeral Chapel pending funeral arrangements.

PIERCE—At St. Joseph's Hospital, on Thursday, January 13, Mrs. Laura I. Pierce, of "Rocabella," in her 84th year. She had been a resident of Victoria for 42 years.
The funeral will be held at 3 o'clock on Saturday from Hayward's B.C. Funeral Parlor, and cremation will take place. (No flowers, by request.)

ST. CLAIR—There passed away in Victoria Arthur M. St. Clair, aged 62 years. He was born in Victoria and had resided here all his life, late residence being 291 Old Esquimalt Road. He served overseas in the first Great War.
Funeral services will be held in the chapel of Sands Mortuary, Ltd., on Monday, January 17, at 10:30 o'clock. Rev. James Hosie will officiate, and interment will be in Colwood Burial Park.

WILSON—At the Jubilee Hospital on January 11, Henry Wilson, of 436 Springfield Street, aged 94 years. He was born in London, England, and a resident of Victoria for 54 years. Survived by three sons, Archie and Percy W., of Victoria, and Frederick, of Portland, Ore.; one daughter, Mrs. Charles Durden, California; also 13 grandchildren and several great-grandchildren. The late Mr. Wilson was a member of Britannia Lodge, No. 73, A.F. and A.M., and a member of the Masonic craft for 72 years. He was also a life member of the Victoria West Liberal Association.
Funeral services will be held in the Thomson Funeral Home on Saturday afternoon at 2:30, Rev. J. C. Jackson officiating. Interment in the family plot at Ross Bay Cemetery.

3 MARRIAGES

BOWLER-STANSBY—P.O. James M. Stansby, 1704 Bay Street, announces the marriage of his elder daughter, Sylvia Doreen, to Tel. (S.A.) William Bowler, R.C.N.V.R., son of Mr. and Mrs. W. Bowler, Chatham, Ont., which was solemnized by Rev. Michael Coleman in the chapel of Christ Church Cathedral on Friday evening, January 14, 1944.

6 FUNERAL DIRECTORS

B.C. FUNERAL CO. (HAYWARD'S), LTD.
Established 1867
Moderate Charges — Lady Attendant
734 Broughton Street
Calls Attended to at All Hours

S. J. CURRY & SON
Funeral Directors
Corner Quadra and Broughton Streets
Phone G 5512

McCALL BROS.
"The Floral Funeral Home"
Phone G 2612
Office and Chapel, Corner Johnson and Vancouver Streets

SANDS MORTUARY, LIMITED
1403 Quadra Street — Phone E 7511
Beautiful Chapel With Pipe Organ
Distinctive Service at Reasonable Cost

THOMSON FUNERAL HOME
Established 1911 — Formerly of Winnipeg
Lady Assistant — Licensed Embalmer
1625 Quadra Street — Phone G 2612

7 FLOWERS

ALL Floral Work Artistically Designed. We grow our flowers. Brown's Victoria Nurseries, 816 View. G 6612.

ANY FLORAL DESIGNS at lowest prices. N. B. Pollock, 1314 Douglas. G 5313.

THE POSY SHOP, 629 PORT STREET. Floral tributes, fresh-cut flowers, wedding bouquets, corsages. G 6432.

WIRE Flowers Home From Jennings. 733A Yates. "See Our 'Mums Also"

FUNERAL DESIGNS
Weddings, Bouquets, Corsages
Fresh-Cut Flowers Delivered
WOODWARDS, FLORISTS
810 Fort Street — Phone G 5414

10 COMING EVENTS

AN OLD-TIME DANCE
A.O.F. HALL, EVERY SATURDAY. Stewart's Orchestra. 9-12. 50c

A MODERN DANCE
AT SHRINE AUDITORIUM EVERY SATURDAY. Ron Chapman's Bellboys Orchestra. 9-12. 50c

A BIG MODERN DANCE—LEWIS' BALLROOM, 1205 Broad Street. Wednesday, "Buck" McKeen's Orchestra. Saturday, Gus Michaud' Orchestra. 40c and 50c.

A DANCE YOUNG PROGRESSIVE CONservatives, Tuesday, January 25, Crystal Garden, 9-1. Len Acres. Tickets 50c. E 5760. Everyone welcome.

MODERN DANCING
AT MACDONALD HALL, FORT STREET, every Saturday night, 9 to 12. "Pop" Green's Orchestra. Ladies 35c; gents, 40c.

A BETTER OLD-TIME DANCE, SATURdays. Crystal Garden (lower ballroom). Irvine's Orchestra. 50c. All welcome.

AT COLWOOD HALL—DANCING EVERY Saturday evening 9 to 12. Mrs. N. Bestourne's Orchestra. Admission 75c.

A VARIETY Pair, January 20, 857 Pandora. C.C.F. members have 25c tickets.

"FRIDAY FROLICS"
DANCE EVERY FRIDAY, CHAMBER OF Commerce Hall, city centre. View and Government Streets. Bernie Porter's sixpiece orchestra.

DANCE—V.M.D. SPORTS AND SOCIAL Club, Crystal Garden, Tuesday, January 18. Charles Hunt's Orchestra. Dancing 9-1.

DANCE, LUXTON HALL, EVERY SATurday night, 9 to 12. Old-time and modern. Admission 50c. Refreshments. Come and have a good time.

DANCE, OTTER POINT HALL, JANUary 15. Admission, 50 cents.

MILITARY 500, REBEKAH LODGE, Saturday, 8.30. Odd Fellows' Hall. Admission, 25c. Proceeds, war effort.

PIANIST OPEN FOR ENGAGEMENTS—Private parties and wedding receptions. Popular semi-classical. E 5366.

SPENCER'S SPORTS AND SOCIAL CLUB annual ball, Empress Hotel, January 18. Len Acres' Orchestra. Tickets $1.25. At Spencer's P.O.

T.V.A. BRANCH NO. 18, CANADIAN Legion, annual meeting and election of officers, Tuesday, January 18, at 8 p.m.

ATTENTION
SUPPER DANCES
GOBLIN BALLROOM
OAK BAY AVE.
EVERY SATURDAY NIGHT
BARDLEY'S RHYTHM ROVERS
FOR RESERVATIONS PHONE G 6288

13 WANTED—MALE HELP

Applications will not be considered from persons in the employment of any firm, corporation or other employer engaged in the production of munitions, war equipment or supplies for the armed forces unless such employee is not actually employed in his usual trade or occupation. Applicants are advised not to send original testimonials. Copies are just as satisfactory.

YOUNG men requires matic. twist, eyes. Prefer O.C. graduate. Box 2749, Colonist.

APPLICATIONS WANTED FROM GOOD healthy schoolboys aged 11 to 15 living in all parts of Greater Victoria, who would like to become Colonist carriers. Apply to Colonist Circulation Department.

13 WANTED—MALE HELP (Continued)

WORK FOR YOURSELF—BIG MONEY selling portraits. Must have other full-time employment. United Art Co., Toronto 2.

14 WANTED—FEMALE HELP

Applications will not be considered from persons in the employment of any firm, corporation or other employer engaged in the production of munitions, war equipment or supplies for the armed forces unless such employee is not actually employed in her usual trade or occupation. Applicants are advised not to send original testimonials. Copies are just as satisfactory.

A YOUNG INEXPERIENCED MOTHER will give good home and pay to someone who understands children and child training, in return for taking charge of two baby girls and small household tasks. References required. Box 3186, Colonist.

CAPABLE WOMAN TO ASSIST WITH housework. Phone G 6873.

CULTURED ELDERLY WIDOW HOUSEkeeper; comfortable, cosy home; light services. Box 3133, Colonist.

COOK WANTED FOR THREE. $90 A month. Phone E 6363.

DEAN AND MRS. ELLIOTT NEED A resident maid for housework and cooking very urgently owing to Mrs. Elliott's illness. Opportunity for capable young woman of character (perhaps about 30) to do a really important job in kindly, considerate atmosphere in modern, convenient house. Apply Dean Elliott, 930 Burdett Avenue, preferably at 9 a.m. or 5 p.m.

GIRL WANTED TO LOOK AFTER CHILdren evenings, preferably near Oak Bay Fire Hall. Phone G 1380.

GOOD HOUSEKEEPER OR MAID, TWO adults, three children; references; $50 a month. G 8463.

HOUSEKEEPER, FULL CHARGE, MODern bungalow, family of five; plain cooking; live out. Phone E 9116.

HOUSEKEEPER — TO LOOK AFTER house and one person, sleep in. Box 3797, Colonist.

LADY CANVASSERS WANTED FOR house to house solicitation. Apply National Selective Service, Order No. 138.

RELIABLE WOMAN FOR GENERAL housework and plain cooking, in family home, parents, business, and children at school. Sleep in or out. Apply Box 3187, Colonist.

WANTED—FOUR GIRLS, 18 TO 26, TO join sales staff. Only those free to travel need apply. No experience necessary. Apply Employment and Selective Service Office, Order No. 611.

WANTED—HOUSEMAID FOR UPSTAIRS work only. Accommodation. Age between 30 and 40 years. Apply Employment and Selective Service Office, Order No. 644.

WANTED—EXPERIENCED LEGAL stenographer. Permanent position. Apply Employment and Selective Service Office, Order No. 730.

WOMAN FOR CHAMBERMAID WORK, whole or part-time; also experienced cook. St. Mary's Priory, 270 Government.

WOMAN FOR LIGHT HOUSEWORK IN exchange for good home and small remuneration. Box 1011, Colonist.

WANTED—REFINED ELDERLY WOMAN to care for semi-invalid in private home; good wages. Phone G 5547.

WOMAN FOR HOUSEWORK, PLAIN cooking; small family; live in; permanent. G 3085.

WANTED—MIDDLE-AGED WOMAN FOR work in small cottage. E 5150.

15 TEACHERS WANTED

EXPERIENCED TEACHER FOR BAMfield School; 33 pupils, all grades. Salary schedule $1,055-$1,255. Apply Mrs. R. Wishart.

17 SITUATIONS WANTED—MALE

ANYTHING IN CONCRETE — SEPTIC tanks, grease traps, installed, cleaned or repaired. Phone G 8234.

ARMSTRONG, E 5318. PAINTER, DECOrator.

BRICKWORK, CONCRETE, STEPPING stones, tile drains. S. Henson. E 4535.

BULLDOZING, BACK-FILLING, ROAD building, clearing. B 3947.

EX-OFFICER, AGE 27, MARRIED, RECENTLY returned from overseas. Experienced in control of staff, general management and administration. Qualified in radio, electrical engineering, theory and practice. Preference for first mentioned above. Desires position in Victoria. Apply Employment and Selective Service Office (26198).

EXPERIENCED AND COMPETENT bookkeeper available part time to write up books and prepare statements either unremunerated or private for small firms. Box 3026, Colonist.

GENERAL HAULING WANTED; CINders for sale. Phone E 2686.

GROCER, 25 YEARS' EXPERIENCE, would take part-time employment, or take charge during owner's absence. Apply Box 3148, Colonist.

MIDDLE-AGED COUPLE WOULD LIKE caretakers' position; good references. Box 2258, Colonist.

NEW BUILDING OR ALTERATIONS. Free estimates. First-class work. E 6365.

PLOUGHING and Discing, Etc. Lots and acreage, with tractor. Jewkes. E 7377.

RELIABLE MAN, GYVER SELECTIVE Service age, wishes position as resident gardener-handyman, on private estate. Neat, conscientious. Box 3144, Colonist.

TREES TOPPED, FELLED OR BUCKED. Branches hauled away if desired. E 8691.

TREES TOPPED OR FELLED — B 3937.

STOPS THAT LEAK—ROOF REpairs, gutters cleaned. E 2774.

17A PAINTERS AND DECORATORS

ACME DECORATING, PAPERHANGING painting, etc. First-class work. Call E 8773.

D. A. TRIPP & SON—PAINTING, DECorating, paperhanging. G 2510 - E 8700.

PAPERHANGING, $8 A ROOM AND UP including paper. Kalsomining, $6 a room and up. J. Clarke. E 1981.

PAPERHANGING, PAINTING, ETC. Interior decorating schemes. Experts. Call E 6773.

PAINTING AND KALSOMINING. FOR A thorough job, please phone E 3090.

WALLPAPER, MURESCO, PAINTS, ETC. Mellor Bros., Ltd., 812 Broughton Street. G 3621.

WALTER H. WELLS, OF EDMONTON—Painter and paperhanging. B 2664.

17B SHINGLING, CHIMNEY SWEEPING

FURNACES AND CHIMNEYS Repaired, cleaned. Gutters cleaned. Hot air pipes. Sheet metal work. Minimum charge. All work guaranteed. Work done immediately or within one week by experts. WILLIAMS' CHIMNEY SERVICE. B 1621.

17C CARPENTERS AND CONTRACTORS

ALTERATIONS, BUILDING, REPAIRS, roofing a specialty. T. Thirkell. E 4625.

ALTERATIONS AND ALL KINDS OF repairs. Estimates given. B 1252.

BUILDING AND REPAIRS—28 YEARS in the building trade is your assurance of a first-class, prompt and efficient job. E 5580. G 4797.

BUILDING CONTRACTORS — WARREN Lane. B 1968. Alterations, repairs, etc.

INTERIOR carpentry, alterations, repairs. Reasonable. Colquitz 4 K. or P.O. Box 825.

J. W. SLATER, BUILDING CONTRACTOR and home repairing. B 2495.

TREE SURGERY

All trees scientifically pruned. Dangerous trees removed. Cowie & Hicks. B 1876.

18 SITUATIONS WANTED—FEMALE

CHILDREN'S AND PLAIN SEWING done in own home. Phone G 6733.

COMPETENT PRACTICAL NURSE, BY the day, any case. Phone E 6173.

EXPERIENCED WOMAN DESIRES LIGHT housework, mornings or evenings. James Bay. Box 3096, Colonist.

EXPERIENCED WAITRESS DESIRES part-time job. Phone E 8350.

HOUSEKEEPER, GOOD PLAIN COOK, desires position, 1 or 2 adults, or small family. Box 3175, Colonist.

RELIABLE WOMAN WITH CHILD three years would like housekeeping position, preferably bachelor or widower. Box 3052, Colonist.

DOUBLE SERVICE IN WANT ADS

You can telephone your answers as well as your classified advertisements to The Colonist. Readers are often interested in Want Advertisements that do not carry the names or addresses of advertisers but a Colonist box number. For the accommodation of those readers who find it inconvenient to write an answer and to serve the advertiser better

We Will Take Replies to Box Numbers Over the Telephone

The Colonist service is available from 8 A.M. to 9 P.M., excepting Sundays. Phone E empire 4114.

18 SITUATIONS WANTED—FEMALE (Continued)

LADY WISHES POSITION AS COMpanion-help; small home. Box 3170, Colonist.

SCHOOL GIRL WILL CARE FOR CHILdren after school or Saturdays. Vicinity Oak Bay Junction. E 4985.

WANTED—POSITION AS HOUSEKEEPer for office lady or middle-aged widower; no children. Reply 3256 Linwood Avenue.

21 PERSONAL

A FINE TOPCOAT OF BRITISH WOOL FUR-TRIMMED OR A CLASSICAL CAMEL-HAIR COAT?

A GOOD SELECTION OF SOFT WOOL dresses; fine Scotch sweaters; plaid-lined raincoats or reversibles in white, natural or brown; tailored suits; skirts in all-wool pleated-plaid; blouses; sweaters; bed jackets; hosiery and accessories.

PICCADILLY SHOPPE
1108 Government Street, at Fort

A. MARSHALL—Special prices. Furs remodeled, repaired. Surrey Blk., Yates.

AT THE MODERN PHARMACY, LTD. Trusses, elastic hosiery, surgical belts expertly fitted in your satisfaction. Complete stock, private fitting room. Douglas Street at Johnson. Phone G 1511.

ECZEMA, ITCH, PILES, PSORIASIS—Try Teschner ointment, 638 Cormorant Street, and all dealers. Money back guarantee.

FREE SONG SHEETS AT THE COLONIST Office.

HAY FEVER-ASTHMA — "Breathease" relieves instantly. Free demonstration. Victoria Pharmacy, 1091 Government St. G 1811.

LITTLE PADDOCKS GUEST HOUSE, Duncan, B.C. For chronic and elderly people. Nursing care when needed. Terms, etc., write Little Paddocks, Duncan, V.I.

LADIES' HAND-WOVEN, ALL-WOOL SCARVES $2.98. ALL COLORS. THE BEEHIVE — 632 PORT STREET.

LONELY — GET ACQUAINTED. HUNdreds of members, all ages, cities and country, including Victoria, Vancouver and B.C. Widows with farms and city property. Housekeepers, city and country girls. Particulars 10c. Ladies free. Western Social Club, Sub 23, Edmonton, Alberta.

LLOYD'S CORN SALVE PUTS CORNS to sleep immediately. Fifty cents at Cunningham Drug Store.

MME. ST. QUENTIN—Reading, Tonner Cafe, Yates St., afternoons, evenings.

PHONOGRAPH RECORDS of your voice made in your home. M. Kersey. G 6318.

SERVICEMAN'S WIFE WILL GIVE GOOD home to baby girl. Box 3121, Colonist.

SHOTBOLT'S CORN REMEDY REMOVES corns, callouses, bunions, warts. Shotbolt's Drugs, 949 Johnson. G 1612.

TRUSSES, SURGICAL BELTS, ELASTIC Hosiery, satisfaction guaranteed. DARLING'S PHARMACY — FORT-BROAD.

YOU ARE UNDER 76 YEARS OF AGE? You can get life protection for $12.00 per year.
LUMBY—PEMBERTON BLDG

SMOOTH BEAUTY OF SILHOUETTE
With easy graceful comfort when you wear an individually designed "NUBONE FOUNDATION"
Mrs. Bell, 763 Fort Street — G 2934

COAT SETS AND KNOW SUITS, 1-6X FOR TWEEN-AGE COATS, 7-16 including reversibles.
THE STORK SHOP, 631 Fort (opp. Times)

21A HAIRDRESSERS AND BEAUTY SPECIALISTS

A PERMANENT WAVE INDIVIDUALLY styled. Special prices on shampoo and finger wave. Bert Maude Salon, 718 Yates Street. Telephone E 4023.

YOUR FACE IS FEATURED! Give your face news interest — glamour interest — for furlough dates, with a freshening facial and a daring new-hair-do. AVALON BEAUTY SHOP, 1104 DOUGLAS. PHONE E 6522.

NEW PERMANENTS! FINE HAIR A specialty! Bobette Beauty Salon, Room "A," Campbell Building. G 6452.

SUSSEX BEAUTY SALON SPECIALIZES in "new" short styles for permanents. Phone in good time. E 5115.

WORKADAY WAVES!
TRY WORKADAY WAVES — PRACtical for everyone was our motto. Prettiest for your play time! Phone for an appointment today! "Expert Operators."
LA FRANCE BEAUTY SALON
727 Yates Street — Phone G 7443

VICTORIA BEAUTY PARLORS—CALL E 8315 for a good permanent. All experienced operators. 1218 Broad Street.

"BRECK" HAIR TREATMENTS RECONDITION THE HAIR!
If your hair looks lifeless — too oily — too dry — come in for a special reconditioner treatment. You'll be amazed at the results!
BOWKER AVE. BEAUTY SALON
(Under New Management)
MISS HELEN ANNABLE
Cor. Bowker Avenue and Cadboro Bay Road
Phone E 6724

TYRRELLS LTD.
4TH FLOOR, D. SPENCER, LTD.—E 6141

23 EDUCATIONAL

BE PREPARED! BUSINESS, SECRETarial, radiotelegraphy, civil service courses. Day and night classes. Sprott-Shaw School.

LEARN TO READ CHINESE IN 8 WKS. Write 200 basic characters and speak Chinese easily. Home study courses. For details, write to Chinese School of Languages, 207 W. Hastings St., Vancouver.

ROYAL BUSINESS COLLEGE, 1006 GOVernment. G 5016. E. W. Maunsell.

STANDARD SCHOOL OF STENOGRAPHY. G. M. Dickson. G 1824 or E 6639.

ST. MARGARET'S BUSINESS SCHOOL, Junior House, St. Margaret's School. Miss W. G. Millican, principal. E 2224.

ART

SKETCHING, PAINTING, OIL AND China, etc. St. Ann's art teacher. G 5521.

24 MUSIC

FIRST-CLASS SINGING LESSONS—Florence Gunn. G 2062.

SPANISH AND HAWAIIAN GUITAR and mandolin taught. Jenkins, 1018 Pandora.

VIOLIN AND PIANO INSTRUCTION
HELEN C. ROSS, L.R.S.M.
Studio: 2834 Wyndham St. Tel. E 1691

25 DANCING

EILEEN'S SCHOOL OF DANCING, 835 Fort Street. All types taught. Special children's classes for seniorettes. Res. Phone E 8267.

29 LOST AND FOUND

FOUND—MONEY IN BEACON HILL Park. Step-location, when, amount, how folded. 627 North Park.

FOUND — FLAT-BOTTOM BOAT. DEscription to A. G., 2630 Rosebery Avenue.

LOST — DIAMOND REGIMENTAL brooch, V.B.I., in town, Friday morning. Reward. Phone E 6144.

LOST — MONOREL PUPPY FROM 800 Craigflower Road. Children's pet. Reward. Please phone E 6780.

LOST — GREY AND WHITE FEMALE cat, back of legs, black. Child's pet. 131 Michigan Street.

LOST — BROWN STETSON HAT, INITIALS "W.H.J." over Douglas and Fort. Reward. Phone B 1411.

29 LOST AND FOUND (Continued)

LOST — ONYX AND PEARL EARRING, Thursday night, Oak Bay. Reward. Phone E 5091.

LOST, IN VICINITY OAK BAY, SMALL gold wrist watch. "Keepsake." Reward. Empire 9978.

Road. Answers to name of "Nikki."

LOST—GIRL'S BROWN FUR-TRIMMED gloves. Please phone G 3440.

LOST—NECKLACE, AMBER BEADS. REward. E 8230.

LOST—PACKARD BUMPERETTE, PHONE E 8181.

31 MONEY TO LOAN

ANY REQUEST FOR A MORTGAGE appreciated. See H. C. Holmes, Pemberton & Son, Ltd. G 8124.

FUNDS ON HAND AND IMMEDIATELY available for mortgage loans — large and small amounts—low interest—quick decisions—reasonable charges. P. R. Brown & Sons, Ltd., 1312 Broad Street. Phone G 7171.

A HOME OF YOUR OWN THROUGH A K. & S. LOAN
Loans Readily Arranged by This Old Established Firm — Ample Funds
KER & STEPHENSON, LTD.
1121 Government Street — Phone G 4127

33 BUSINESS DIRECTORY

CATHOLIC SUPPLIES

STATUES, Rosaries, Prayer Books, Gifts. Kaufer's, 673 Richards, Vancouver, B.C.

COAL

COALPACK (COMPRESSED COAL BRIquettes). Ideal for furnace, fireplace heaters. 100 pkgs. $12.50; 50 pkgs., $6.50. Sample pkgs., 14c each, available at Walker's Coal Office: 1453 Douglas St. Phone G 7104.

KIRK COAL CO.
Vancouver Island
and
Alberta Stoveless Coal
"PROMPT DELIVERY"
G 3241 — 1238 Broad St.

COLLECTIONS

PERSONAL COLLECTING, ISLAND, Mainland, since 1932. Using motorcycle again. New listings invited. E 9924, G 3562. 122 Pemberton Bldg. John H. Claydon.

ELECTRIC WELDING

EDWARDS' Welding Shop — Oxy-acetylene, electric. 737 Broughton. G 4825.

FLOOR SURFACING

LEN JONES & CO.—FLOORS SANDED and finished. Estimates free. G 1270.

V.I. HARDWOOD FLOOR CO. 707 Johnson. Free estimates. G 7314.

FRENCH POLISHERS

FURNITURE MODERNIZED. COLOR finish, repairs. George Prancom. Phone G 7626.

FUMIGATING

BED BUGS, ROACHES, FLEAS. COMplete extermination guaranteed. Estimates free. Inquiries confidential. Phone Victoria Pest Control Clinic. G 8042.

PUBLIC STENOGRAPHERS

V. BABINGTON. Typing, Mimeographing. Confidential. 221 Central Bldg. G 7623.

PLUMBING

AT Cost, Plumbing Repairs. Replacements furnaces rebuilt. G 3790.

ESTIMATES, INSTALLATIONS AND repairs. Boilers. Phone Colquitz 199R.

IF YOU LIVE IN SAANICH—FOR YOUR plumbing, heating and blocked drains call Bid Millen. E 8191.

OUR PLUMBING REPAIR SHOP ON wheels to your door saves you money. Reliable Plumbing Shop, G 1641 and G 3684.

TAILORING

LADIES' AND GENTS' TAILORING — Expert remodeling, alterations. J. Davis, 623 Yates. E 5811.

VACUUM REPAIRS

A.B.C. ELECTRIC COMPANY—AUTHORized General Electric guaranteed vacuum cleaner repairs, parts all makes, models. Rentals. G 3113.

AUTHORIZED "PREMIER" AND "G.E." vacuum cleaner repairs. All makes. Established 18 years. Higham. G 2559.

WOOD

A SPECIAL ONE WEEK ONLY—NO. 1 bushwood, all cut in even 12-inch stove lengths. No long pieces that would need reawing among this wood at all. No conky wood, all fir. Burns good. Never in water. Cut and hauled by us straight from the bush. C.O.D., two cords, $21.00. Immediate delivery anywhere in Greater Victoria. Gordon Head, Cadboro Bay, Cordova Bay and View Royal districts. Dominion Fuel, 2607 Douglas Street. E 4734, evenings E 5498.

ALL UP-ISLAND HEMLOCK MIXED with inside blocks. Good furnace wood. Two cords, $10. Prompt delivery. W. Tuppett, G 6942.

BUSHWOOD, $12 — Fully 1931 Spring and now seasoned. Small rounds, ideal for fireplace and furnace, cut to lengths to order. Prompt delivery. G 8985.

BUSHWOOD—2 FT., 4 FT., AND 12 IN., alder or fir, bark. E 1566.

COARSE DRY SPRUCE SAWDUST, 1½ units $5.50. Lansford Fuel. E 5910.

FIR BUSHWOOD, STOVE LENGTH, DRY fir, $12 a cord; dry split fir, $15 a cord. R. Mustell. Day phone, G 8287; evenings, B 2462.

NO. 1 FIR BUSHWOOD, STOVE lengths, for immediate use, also 2 and 4-foot lengths. Island Fuel Supply Co. E 8842; evenings, B 1917.

NO. 1 FIR CORDWOOD, stove lengths, thick bark. Adolph Fuel Co. Bel 150.

OLD-GROWTH FIR CORDWOOD cut and split to your required size. For dry wood, S. W. CRAIG FUEL. G 4261.

SPECIAL NO. 1 SPRUCE MILLWOOD AT ceiling price, $4 per cord (2-cord lots). Immediate delivery. C.O.D. and prepaid orders. IDEAL FUEL. Phone G 5534.

SPECIAL — SPRUCE MILLWOOD. TWO cords at $8. Ideal Fuel. Phone G 5534.

SPRUCE MILLWOOD, mixed with inside blocks. Bud's Fuel Co. Phone G 2704.

34 PROFESSIONAL DIRECTORY

CHIROPRACTORS

DR. OF CHIROPRACTIC—J. R. LIPP, registered and licensed. Johns Block, 732 Fort Street. Phone B 1813.

JOHN M. STURDY, REGISTERED AND licensed chiropractor, 409 Union Bldg. E 5934.

ELECTROLYSIS

SUPERFLUOUS HAIR AND MOLES REmoved permanently by electricity. Success guaranteed. Dorothy Hansman Specialist, London, England. Practice established in Victoria over 25 years. 203 Scollard Building. Telephone G 7643.

FOOT CORRECTION

ENJOY REAL FOOT COMFORT WITH scientific featherweight arch supports. Individually fitted to your needs. Weak and fallen arches cause most foot and limb ailments. Your feet are an asset to health, don't neglect them. Perfect comfort assured. Phone G 5525 for appointment or call at office. The Smith System, 743 Yates Street.

OSTEOPATHIC PHYSICIANS

DR. VERNON B. TAYLOR—REGISterED and licensed. 301-2-3 Jones Block, 723 Fort Street. Phone E empire 7823.

PATENT ATTORNEYS

FETHERSTONHAUGH & CO. Patents and Trade Marks. Offices Throughout Canada and U.S. 930 W. Pender, Vancouver. Phone Sey 3799.

MARKS & CLARK, Patent Attor

A Mart for Busy Readers—Property for Sale or Trade

50 ROOMS WANTED

50B UNFURNISHED

A LARGE WELL-HEATED UNFURNISHED room and kitchenette with private family by March 1; permanent tenant. Phone E 5519.

51 HOUSEKEEPING ROOMS

51A FURNISHED

FURNISHED BEDROOM WITH HOUSEkeeping privilege, suit one only. Phone during day, E 3511.

FURNISHED HOUSEKEEPING ROOMS, adults only. E 2193 after 5.

REFINED ELDERLY LADY WOULD like to share small house or apartment with another elderly lady. Moderate expenses. Box 3174, Colonist.

51B UNFURNISHED

UNFURNISHED HOUSEKEEPING ROOM. Cooking facilities. For quiet lady. 1211 McKenzie.

52 HOUSEKEEPING ROOMS WANTED

52A FURNISHED

HOUSEKEEPING ROOM, VICINITY Cedar Hill Road. Box 3108, Colonist.

ONE OR TWO FURNISHED HOUSEkeeping rooms wanted, close to city centre; no couple, no children. Box 3086, Colonist.

53 FLATS AND APARTMENTS TO RENT

LARGE MODERN APARTMENT, BEAUtiful view. Best locality. G 6126.

SELF-CONTAINED 3-ROOM APARTMENT and bath for rent to party interested in buying new modern furniture. 1350. Immediate decision necessary. Phone E 7606.

UNFURNISHED TWO-ROOM APARTment, $25 month; close in; no children. Box 3084, Colonist.

3-ROOM FURNISHED APARTMENT FOR rent. 117 Superior St.

54 FLATS AND APARTMENTS WANTED

BUSINESS COUPLE DESIRE TWO OR three-room suite furnished, vicinity James Bay, Beacon Hill, reasonable. Box 3068, Colonist.

ENGLISH WIDOW WANTS PARTLY furnished apartment, cottage or duplex for duration. Box 3188, Colonist.

SIX MONTHS' RENT IN ADVANCE—Wanted to lease as soon as possible by elderly couple, self-contained unfurnished sunny lower apartment. Phone B 3644 or G 6172.

SMALL FURNISHED SUITE RESPONsible party. Box 3111, Colonist.

URGENTLY NEEDED—TWO OR THREEroom furnished or unfurnished duplex or apartment, by February 1; adults. G 5542.

WANTED—THREE OR FOUR-ROOMED unfurnished apartment. Adults. Permanent. Phone B 1536.

WANTED IMMEDIATELY — SMALL apartment, furnished or light housekeeping rooms for three adults in nice home. Bedding supplied. Box 3069, Colonist.

WANTED — Furnished or Unfurnished housekeeping suite. Box 3021, Colonist.

55 HOUSES TO RENT

VERDIER AVENUE, BRENTWOOD, 12 miles from city, modern six-room house, oak floors, basement, furnace, fine grounds, sea views. Responsible adult tenants only. Rent $45. Apply Ker & Stephenson, Ltd., G 6121.

55A FURNISHED

AN EIGHT-ROOM HOUSE AT CADBORO Bay; a comfortable home with furnace and garden; $45 per month. Pemberton & Son, Ltd. Phone G 8124.

FOR SALE OR RENT—4-ROOM HOUSE, 8 miles from town. Box 3166, Colonist.

55B UNFURNISHED

A SIX-ROOM HOUSE IN COWICHAN district; plumbing and electric light. Owner would leave. Pemberton & Son, Ltd. Phone G 8124.

HEANEY'S (EST'D 1890) — MOVING, packing, storage. Phone G 1194. Let us explain our service.

56 TO RENT—WAREHOUSES

GROUND FLOOR, 66 FT. FRONT, 84 FT. deep, with mezzanine floor. Good for store or general warehouse. Also two floors for storage with elevator. 9,400 square feet. Apply 537 Yates.

57 WANTED TO RENT—HOUSES

FURNISHED OR UNFURNISHED, PREfer early in Uplands or Oak Bay. No children. Call American Consul, G 3413.

THREE OR FOUR-ROOM HOUSE OR suite, furnished or unfurnished, by civilian, wife and small baby. Intending to make permanent residence here. B 2392.

57B UNFURNISHED

COUPLE, GOOD TENANTS, WANT 5-room bungalow to rent, reasonable terms; anytime before April 30. References. Would consider option on future purchase. Box 2302, Colonist.

FOUR, FIVE OR SIX-ROOMED HOUSE. Be careful, reliable tenants, with references. Box 2301, Colonist.

HOUSE WITH 3 BEDROOMS, PERMAnent; adults only; references. G 6924.

HOUSE OR APARTMENT URGENTLY needed; small child. Box 3025, Colonist.

UNFURNISHED HOUSE WANTED IN Oak Bay by careful tenant; references. Box 1991, Colonist.

WANTED to Rent, 5 or 6-Roomed House, close in, Fairfield or James Bay; careful tenants, adults, 3 years in present house; refences given. Box 2770, Colonist.

WANTED—SMALL HOUSE NEAR BEACON Hill in exchange for large three-room apartment. Walking distance from city. High. Box 3122, Colonist.

4 OR 5-ROOM HOUSE BEFORE APRIL 1. Esquimalt preferred. E 7304.

65 AUTOMOBILES

A FENDER AND PAINT REPAIR JOB expertly done at MOONEY'S BODY SHOP 814 Cormorant Street Phone E 3612

ALL AUTO REPAIRS WITH GENUINE G-M parts. Body and fender work, painting, welding, upholstering, electrical work, motor tune-up. Latest equipment, trained personnel. Wilson & Cabeldu, Ltd., 925 Yates. E 1107.

65A FOR SALE

ALL THESE CARS PRIVATELY OWNED

1937 Plymouth Sedan.
1936 Austin Sedan.
1929 Ford "A" pickup delivery, $175.
1930 Essex Coach, $110.
1929 Nash Special Cabriolet, $150.
1929 Ford Coach, $120.
1928 Essex Sedan, $150.
Good engine for sale or boat, $45.
Chandler Touring, $75.

SHELL SERVICE
5700 Quadra E 8583

1928 PLYMOUTH "4" ROADSTER
$145
GOOD TIRES

1928 GRAHAM PAIGE SEDAN
$165
A-1 TIRES

JONES BROS.—Used Cars
Quadra and Johnson E 8623

ALL MAKES OF CARS WANTED REgardless of condition. PACIFIC AUTO WRECKING 877 View Street Phone E 7331

AUTO SALES FINANCED—B. W. MILLER & Co., 1310 Broad Street.

ENGINE RECONDITIONING SPECIALists—Get our prices. Complete job rebore, install pistons, pins, rings. New-engine performance. Easy on gas and oil. CHET COWMAN GARAGE—724 JOHNSON.

LOOK! 2-TON 1938 CHEVROLET TRUCK. Guaranteed condition. Motor completely rebuilt. New brakes, hoist and body, for $1,850. G 5848. Crabb's Auto Service, 2706 Government.

OWNER GONE OVERSEAS—CHRYSLER sedan in very good all-round condition, including tires, $230. Phone G 5663.

PLYMOUTH SEDAN. GOOD SHAPE. $175. Totem Service, Newport Avenue.

WE PAY CASH FOR USED CARS. Buick Sedan, very good shape, 5 good tires. A good work car $245
Model "A" Ford Coupe with good tires and a nice running motor $195
See Us for
Repairs — Batteries — Antifreeze
MASTERS MOTOR CO., LTD.
Hupmobile and Willys Parts
916 View Street Phone E 5541

$80—1928 CHEVROLET COUPE. GOOD condition. Good tires. E 9049.

TO OUT-OF-TOWN SUBSCRIBERS

Out-of-town subscribers who wish to answer advertisements in which only the telephone number of the advertiser is given may mail their replies to The Colonist and The Colonist will communicate such replies to the advertiser.

65 AUTOMOBILES (Continued)

IT PAYS TO BUY AT THE "NATIONAL" If You Have a Car to Trade. See Us First

1931 FORD TUDOR. In top shape.
1929 ESSEX COUPE. Exceptional condition.
1930 CHEVROLET COACH. Good transportation.
1931 CHEVROLET COUPE. A sporty little car.

NATIONAL MOTOR CO., LTD.
819 Yates Street G 8177
"We Buy Cars For Cash"

FIVE GOOD BUYS!

1932 STUDEBAKER SEDAN	$325
1933 TERRAPLANE SEDAN	$350
1934 FORD COACH	$375
1935 FORD SEDAN	$450
1936 FORD COUPE	$460

WILSON & CABELDU LTD.
925 Yates E 1107
Chev and Olds Dealers
We Pay Cash for Used Cars

WE PAY CASH
FOR CARS
DAVIS-DRAKE MOTORS, LTD.
Buick and Pontiac Cars—G.M.C. Trucks
Fort Street at Quadra—Phone G 8144
Associate Dealer: Waldie Motors, Duncan

JAMESON'S USED CARS
1940 Hillman Sedan
1938 Studebaker Commander Sedan.
Both these cars are in first-class condition and are offered for trade on lower-priced automobiles.
JAMESON'S MOTORS, LIMITED
740 Broughton Street

TRUCK OWNERS, ATTENTION!
WE HAVE on display for your inspection the latest 2½-TON DODGE TRUCK. Call in today and see it.
BEGG MOTOR CO., LTD.
865 Yates Street
WE PAY CASH FOR USED CARS

AUTOMOBILE FINANCING
Conditional Sale Agreements Discounted
Rates Reasonable Quick Decisions
ISLAND FINANCES, LTD.
1112 Broad Street G 7171

1935 NASH SEDAN IN FINE CONDItion, first class, six-ply tires, radio. $475 cash. Apply 1340 Craigflower Road.

1939 DODGE COUPE, EXCELLENT condition. $745. Box 2811, Colonist.

1928 BUICK SEDAN FOR SALE, $90. Good tires. New battery. 540 Admirals Road, Esquimalt.

1928 PONTIAC SEDAN, EXCELLENT running order. Phone E 3004.

1928 CHEVROLET. EXCELLENT shape and tires. E 8481.

1929 FORD COACH, GOOD TIRES, IN excellent condition, $150. E 8467.

1929 PACKARD ROADSTER, GOOD tires. Phone Keating 44M or write Box 3027, Colonist.

1930 MODEL "A" PANEL DELIVERY. Apply 1316 Styles Street.

1931 CHEVROLET DE LUXE COACH. Phone G 2909.

65B WANTED

ALL MAKES OF CARS WANTED
ANDERSON'S GARAGE
737 JOHNSON ST. PHONE G 6424

AUTOMOBILES WANTED FOR CASH. Masters Motor Co., Ltd. Phone E 3541.

CASH WAITING FOR DAMAGED, frozen or burned cars and trucks for wrecking, no delay, best prices. W. Frank Cameron Auto Parts, 953 View Street. Phone E 6632.

CASH FOR YOUR CAR FOR WRECKING, any condition. Cameron Bros. Auto Salvage, 1340 Craigflower Road. E 8598.

GARAGE WANTED. CITY CENTRE. Phone B 2693.

WANTED—1930 CHEVROLET AXLES and hub, in good condition. Box 3180, Colonist.

WANTED—GOOD CAR. BUY EQUITY or cash. No dealers. Box 3180, Colonist.

WANTED—LATE MODEL CAR, COUPE preferred. Will pay cash. E 8843.

WILL PAY CASH UP TO $300 FOR A good used car of well-known make. Box 3146, Colonist.

67 BOATS AND LAUNCHES

ANCHORS, CHAINS, SHACKLES, MOORing buoys and Manila rope. Ship Chandlery (McQuade's), Ltd.

CAMERON BROS., HEADQUARTERS FOR marine conversions and propellers. 1340 Craigflower Road. E 8598.

GORGE BOATHOUSE — PHONE B 2043. "The Winter Anchorage."

S-H-D-P. HEAVY DUTY EASTHOPE marine engine, reverse gear, propeller, $150. Apply Boat, 232 Belleville Street.

75 BUSINESS OPPORTUNITIES

APARTMENT HOUSE FOR SALE BY owner; fully rented. Box 2955, Colonist.

BILLIARD AND POOLROOM FOR SALE cheap; all equipment. For particulars apply 712 Yates Street, in basement.

FOR SALE—OLD-ESTABLISHED IRON works. Box 2706, Colonist.

HAVE GOOD PAYING PROPOSITION (manufacturing business). Would like silent partner with $1,500. Box 3127, Colonist.

WANTED TO BUY—GAS STATION with living accommodation, with or without store. Highway or good location. Box 3140, Colonist.

WANTED—SMALL GROCERY AND CONfectionery business with living quarters. Victoria or vicinity. Phone G 6307.

WANTED TO LEASE—AUTO CAMP OR small hotel, by middle-aged experienced couple. Box 3088, Colonist.

77 LISTINGS CANCELED

THE THREE-ROOM COTTAGE ON Portage Avenue, off Helmcken Road, is withdrawn from sale. E. P. Wood.

78 HOUSES FOR SALE

MILE AND HALF CIRCLE
BUNGALOW. BASEMENT, FURNACE, garage, living-room, bedroom, kitchen, bathroom down, two bedrooms up. Taxes $41. Terms $817 cash, balance $30 per month. Full price $3,100. G 6124.

DESIRABLE WELL-BUILT HOME, SIX rooms. Three-piece bathroom with Pembroke bath, full-size cement basement. One large lot with good garden and small fruits. Located in choice district in city near Oak Bay. Price $4,500; $2,000 cash. Phone G 7787.

EIGHT-ROOM HOUSE ON RICHMOND Z —Large kitchen, bathroom, open fireplace, five bedrooms, cement basement, gas installed. Price $3,500. Box 2741, Colonist.

FOR SALE—OAK BAY, ATTRACTIVE new five-roomed bungalow. Hardwood floors throughout. Large living-room, two bright bedrooms, Pembroke bath and shower, fully modern kitchen with new electric stove, hot-water heating, full cement basement. One block from bus and street car. Low taxes. Immediate possession. Apply Box 3049, Colonist.

78 HOUSES FOR SALE (Continued)

VICTORIA WEST, CLOSE TO ESQUIMALT

NICE 5-ROOM HOME ALL IN FINE, clean and sound condition. Living-room with fireplace, nice kitchen, either two or three bedrooms as desired, bathroom, good plumbing. Good soil. New roof. Taxes $32. Early possession. $1975

INVESTMENT OR HOME

FINE 6-ROOM SEMI-BUNGALOW, ALL in first-class condition, like new. Ideal for family home, either for renting at $37.50 or for own use. Close to transportation. Taxes only $20. It has everything for a comfortable home. Large living-room, open fireplace, basement, furnace. $1,000 cash. $2950
Price

FAIRFIELD

ONE OF VERY FEW AVAILABLE ATtractive five-room stucco bungalows. Reception hall, living-room, dining-room, two lovely bedrooms, cabinet kitchen, 3-piece Pembroke bathroom, open fireplace, hardwood floors, full cement basement, furnace, tubs. Lot 57 x 132. Taxes $94. Not old. $1,500 cash. $5250
Price, or offer

H. G. DALBY & CO., LTD.
634 View St., E 6241 Evenings, E 7532

FAIRFIELD (MOSS STREET) — SOLIDLY built seven-room home. Full cement basement, furnace, garage. Partly furnished. $1,800 handles. $3500
Price

OAK BAY—Nearly new six-room stucco bungalow. Modern in every detail. All spacious rooms. Hardwood floors throughout. Copper pipe plumbing. Garage. Excellent garden. Immediate possession. $6850
Price

OAK BAY, SEA FRONT, NEAR GOLF LINKS—Six-room stucco bungalow. Hot-water heating plant. Half-acre lot. Nice garden. $6300
Price

CITY—Six-room home. Living-room, fireplace, dining-room, three bedrooms, two-piece bathroom, separate toilet, kitchen, oceans of cupboards. A home with a peerless view of city, sea and mountains. Small but exquisite garden, lawn, ornamental trees, fish pools, flower beds and rockeries. Absolute seclusion. Exclusive listing. $3900
Price

EDWARD SPENCER & CO.
208 Scollard Bldg. Phone E 8724

EARLY POSSESSION
A WELL-BUILT 5-ROOM HOME

COMPLETE WITH BASEMENT, FURnace, laundry tubs, fireplace, light floors, entrance hall, gas, etc. High location. Good transportation. Low taxes. Extra plumbing and electric wiring. Automatic hot water. An ideal family home or suitable for developing into three or four apartments.

PRICE $3300 —TERMS
One-Third Cash, Balance Monthly

L. M. ROSEVEAR & CO., LTD.
119 Union Bldg., 612 View St. G 6041

CLOSE IN—SEVEN ROOMS, TWO BATHrooms, basement, furnace. A good family home, ideal for subletting. High location $3000

FIVE-ROOM MODERN STUCCO BUNGalow, basement, furnace, garage. Property in first-class condition all through. Good tenants. A very good investment in $4200
good location.

A. S. MILLER
1309 Blanshard Street Empire 6822

LOOK AHEAD—REDUCE EXPENSES
$1545 WILL BUY NEARLY NEW bungalow on three acres, eight miles from Victoria. Five rooms, bathroom. Needs some interior finishing. Attractively located on sunny slope, fronted with bulbs and shrubs; good soil; partly cleared. Adjoining ten acres may be purchased. Grow your own stuff, cut own firewood. Be independent.
FRANK W. TAYLOR
801 Central Bldg. Phones: E 8821, E 8497

OAK BAY—NEAR PARK

5-ROOM NEW STUCCO BUNGALOW. Vacant, spacious living-room with cosy fireplace, dining-room with built-in features, two lovely bedrooms, hall, kitchen is beautifully designed, has black tile sink. Hardwood floors including bedrooms, four-piece Pembroke bath. Basement, piped furnace, garage, laundry tubs. Good soil. Really this is good. $1,250 down. By appointment. Price $6250
CYRIL BUHLIN
708 Bank of Toronto Bldg E 1832

GENTLEMAN'S RESIDENCE NEAR BEACH CLOSE TO CITY LIMITS. 14 ROOMS, oak floors, hot-water heating, three sets of plumbing, spacious grounds, rock garden, artificial pools, cottage and garage. This house is modern and was planned by McClure. It cost $60,000, believe it or not. It is now offered at $15,000
Quick possession.
LANGLEY REALTY CO.
312 Central Bldg. E 5025

NICE STUCCO BUNGALOW

FOUR ROOMS, HARDWOOD FLOOR IN living-room, nice open fire, cabinet kitchen, tiled sink, two bedrooms, nice bathroom with Pembroke bath and pedestal basin. Good cement basement, plastered walls and wash trays. Separate garage 60-ft. lot.
Taxes $55. Price $3000
RALPH H. WILSON
206 Pemberton Building E 8812

CLOSE IN, MODERN STUCCO DUPLEX, side by side, 4½ rooms and bath each, hardwood floors, tile sinks; three years old. $5,600. Box 3084, Colonist.

10-ROOM HOUSE, FAIR CONDITION. Fruit trees. Transportation excellent. 2623 Rock Bay Avenue. City.

FOR SALE—OAK BAY, BY OWNER, 2-year-old bungalow, living-room and dinette, two bedrooms, Pembroke bath, kitchen with tile sink, built-in features. Utility room, laundry tubs, separate garage. $4,250. No agents. Box 3143, Colonist.

FIVE-ROOMED BUNGALOW — FIREplace, light floors, three bedrooms, tile sink, basement, furnace, garage; fruit trees. Close-in Saanich. Buy from owner. $3,100. Box 3182, Colonist.

FIVE-ROOMED BUNGALOW FOR SALE. Price $2,750. Owner occupied. E 8439. 2923 Sumas.

GORDON HEAD, SEA VIEW—SMALL four-roomed cottage and one acre; $1,350 cash. Colquitz 75 R.

IMMEDIATE POSSESSION CAN BE given on this charming sunny bungalow. Contains sunroom, living-room, open fireplace, dining-room, kitchen, plenty of cupboards, two bedrooms, basement with furnace; gas installed in kitchen. Attractive lot in lawn and garden with greenhouse. This property is in the very best condition. Circumstances compel a sale. Price, all cash $4500
JOHN GREENWOOD
1241 Broad Street

IMMEDIATE POSSESSION—FIVE-ROOM cottage, bath, garage, wood shed, fruit trees. With or without furniture. 2 blocks from street car. 2631 Fifth. B 2277.

MODERN FIVE-ROOM BUNGALOW, hardwood floors, large rooms, no basement. Rented at $40 month. $3,850. Box 3085, Colonist.

OWNER OCCUPIED — 5-ROOMED home, 3 bedrooms, large living-room and kitchen, plenty of cupboard space, 2-piece bath, separate garage and woodshed, 2 lots, nice shade trees, plenty of room for gardening, 5 minutes from City Hall, close to school and store. Taxes approximately $60. Not new home, but well built and in lovely shape. $1,800 cash, balance $700 to fruit. Early occupancy. Box 2992, Colonist.

OAK BAY, NEW FIVE-ROOM STUCCO, oak floors, tiled linoleum, Pembroke bath, tile sink, high basement, piped furnace, built-in features; ready to occupy. $6,000. Phone E 2644.

OWNER-OCCUPIED, MOVE RIGHT IN, five rooms, living-room, fireplace, dining-room, big kitchen, 2 bedrooms, full cement basement, garage. Price $2,800. E 8418.

IMMEDIATE POSSESSION

SEMI-BUNGALOW, FIVE ROOMS ON first floor and two above, cement basement and hot air furnace, three acres level land, cleared and fenced; good barn, chicken house and orchard. Close to bus and street car. $4200
Reduced price

FLEMING GARDINER & CO.
1207 Douglas Street Phone G 774

SNAP FOR QUICK SALE — SIX-ROOM house. At shape, newly decorated, basement, furnace. Close in. Possession two weeks, owner leaving. O 2187, after 5.

78 HOUSES FOR SALE (Continued)

WITHIN 3½-MILE CIRCLE

9 ACRES ALL CLEARED, ABOUT HALF bottom land, balance nice slope suitable for homesites. Has a greenhouse that cost $2,500. A comfortable four-room house in good condition. Assortment of furniture, garden and greenhouse tools. Some terms. All for $5000
ROOMIN INVESTMENT CO., LTD.
313 Central Building Empire 3133

WELL-BUILT SIX-ROOM BUNGALOW, Victoria West. Full basement and furnace, three bedrooms, living, dining-room and kitchen with lots of cupboards. Price $3,350, $1,250 cash. Phone B 2471.

5-ROOM STUCCO HOUSE, GOOD CONdition, furnished, cement basement, furnace, garage; nice garden. Or rent. E 3443 after 5 p.m.

79 WANTED TO BUY—HOUSES

WANTED TO BUY—IMMEDIATELY

BUNGALOWS AND HOUSES OF ALL sizes and prices, from $500 to $5,000. Many buyers will pay all cash. Others good down payments and balance monthly. Homes wanted in Esquimalt, Oak Bay, Saanich and Victoria. If you have property for sale, please let us have particulars of same.
L. M. ROSEVEAR & CO., LTD.
119 Union Bldg., 612 View St. G 6041

BUNGALOW — State particulars, location. Limit $3,500. Box 3064, Colonist.

DO YOU WANT QUICK ACTION ON the sale of your home? Phone G 8109. George Randall, 1303 Douglas Street.

ESQUIMALT DISTRICT—5 OR 6-ROOM home, up to $4000 cash. Box 3079, Colonist.

FIVE-ROOMED MODERN BUNGALOW with garage, on about 2 lots, with trees, and garden. About $3,000. Within 3 or 4 miles of Victoria City Hall. Cash about $1,000 and balance monthly. Phone G 7998.

URGENT

HEAVY DEMAND AND MANY SALES have depleted our listings. Homes wanted. All locations. Buyers asking for even tenanted houses. Phone, call or write.
ALEXANDER PAGE
1010 Broad Street B 1913

WANTED—IN OAK BAY, FOR CASH, 5 or 6-room bungalow, near school. No agents. Phone B 2589. Box 2946, Colonist.

WILL PAY CASH FOR STRICTLY MODern five-roomed bungalow, well located. Box 3020, Colonist.

WANTED TO BUY MODEST HOME $800 cash, balance monthly. Box 3083, Colonist.

WANTED TO BUY SMALL HOME FOR permanent residence. Box 2929, Colonist.

WANTED — HOUSE IN ESQUIMALT, around $2,000 cash. Box 3056, Colonist.

4 OR 5-ROOM BUNGALOW WANTED. Give full particulars. Box 3095, Colonist.

80 PROPERTY FOR SALE

PIECE OF PROPERTY SUITABLE FOR bulbs or nursery, in most thickly populated part of Oak Bay. Phone E 6093.

81 PROPERTY WANTED

BUNGALOW (OR SEMI), SAANICH Peninsula, north of Royal Oak, at least two bedrooms, light floors, full basement, furnace, some fruit trees, waterfront preferred. Write details giving cash price to Postoffice Box 296, Vancouver, B.C.

82 ACREAGE FOR SALE

200 ACRE FARM, SITUATED ON Church Road, Sooke. Approximately 30 acres cleared; six-roomed country house, large sheep and stock barn, city water laid on. The unimproved land was logged 25 years ago, much of it is rich valley land through which Demanuel River flows. Price, $6,000. Terms, in cash. For sale exclusively by Hasse & Swayne, Limited, 626 View Street, or Alfred Carmichael & Co., Ltd., 1216 Broad Street.

84 ACREAGE WANTED

WANTED ABOUT ONE ACRE WITHIN five miles of Victoria for home site. Write particulars. Box 2128, Colonist.

85 FARMS FOR SALE

CHICKEN FARM AT LANGFORD LAKE, with water frontage. International connections. Price poultry. A seven-room house, cement foundation. City water and light.
Price $3200
LANGLEY REALTY COMPANY
312 Central Building E 5025

87 FARMS WANTED

RESPONSIBLE PARTY WANTS TO RENT a fully equipped farm, or would work on shares or salary basis. Box 3145, Colonist.

HIGH QUADRA

Modern white cedar-siding bungalow, commanding grand views over Saanich hills and dales. There are six well-arranged rooms. Like new. Hot water heating. Beautiful grounds. Low taxes. Owner occupied.
Terms $6300

SAANICH

BRAND NEW 5-ROOM STUCCO BUNGALOW—Entrance hall, attractive living-room with open fireplace, dinette, lovely hardwood floors, two bedrooms, modern kitchen and bathroom. Basement garage.
Terms at $5000
Exclusive Listing

HIGH FERNWOOD

A particularly nice six-room residence situated in High Fernwood, near car. Large living-room with open fire, Dinette-room in ivory. Bright kitchen and washroom. Three nice bedrooms and another one can be finished. Full basement and furnace. Double garage. Garden with oak trees. Low taxes. Owner occupied. Exclusive listing. Terms $3675

VICTORIA WEST

SEMI-BUNGALOW—Large living-room with open fireplace, dining-room, kitchen, pantry, bathroom, basement and furnace. Owner occupied. Also two-room suite with sink upstairs. Winter's supply of fuel included. Quick possession at $2250

COLES, HOWELL & CO., LTD.
638 VIEW STREET G 1032

SAANICH

Approximately 30 acres, mostly good land under cultivation; some farm buildings and small house. City water and electric light available. Situated inside four-mile circle, just off main highway. Fine for a dairy $4500
proposition. Price only

Marigold—Good substantial home of six rooms in first-class shape. Cement basement, furnace; polished floors, open fireplace; garage. Very low taxes. Excellent bus service. New garden, fruit trees, good soil. $2950
Immediate possession

Heisterman, Forman & CO.
603 VIEW STREET

FAIRFIELD
POSSESSION IN TEN DAYS

Close-to sea. Six-roomed modern stucco bungalow. Three bedrooms. Basement, furnace and garage. Price $4200

ACREAGE

Overlooking Esquimalt Harbor, 4.41 acres, with road to allow subdivision. Beautiful homesite. Owner leaving town. Price for quick sale, $850 cash

VIEW ROYAL

1 Acre. Price $500
1.40 Acres ..... $650 on terms

WISE & CO., LTD.
180 Pemberton Building

PEMBERTON'S
For Real Values

$500 CASH DOWN WILL BUY YOU A PAYING BUSINESS

Guest house of ten rooms, three suites have hot and cold water. Full basement, garage. Piped furnace. Price includes complete furniture and furnishings except Frigidaire and gas stoves. Property is all in good condition. Bringing in an excellent revenue.
EXCEPTIONAL TERMS
$500 down, balance $75 per month after possession which can be arranged August 1, 1944.
FULL PRICE $4500

OAK BAY
NEWPORT AVENUE
EXCLUSIVE LISTING

CHARMING FIVE-ROOM BUNGALOW—Immaculate condition. Lovely living-room, fireplace, dining-room, oak floors, smart kitchen, two bedrooms, full basement, furnace, garage. Nice lawn, shrubbery and fruit trees. A very nice home.
Price $5800
Please Ask for MR. STEPNEY

OAK BAY

This is a friendly house with a quarter of an acre of ground with the charm of a lovely lawn, rockeries and shrubs. It has a spacious entrance hall, charming living-room, splendid fireplace, a guest-size dining-room, with sunroom, a very cosy den with fireplace, three nice bedrooms and sleeping porch. Tiled wall bathroom. OIL HEAT. Separate garage. It's a most livable home in a centre district. EXCLUSIVE LISTING.
OFFERED AT $8500
Please Ask for MR. STEPNEY

SIX-ROOMED MODERN STUCCO BUNGALOW

Six years old, light oak floors, painted walls. Living-room with pressed brick fireplace, kitchen, bathroom with Pembroke bath, and one bedroom on ground floor. Concealed stairs to two bedrooms upstairs. Full concrete basement, garage in basement. District of new houses, within 2½-mile circle. House is well built, furnace heated. Owner occupied. Immediate possession. Terms. EXCLUSIVE LISTING.
PRICE $3675
Please Ask for MR. HALL

CADBORO BAY

With close access to beach. Very cosy four-roomed bungalow with bathroom and open fireplace. Excellent garden soil.
PRICE $1900
Please Ask for MR. HALL

SEAFRONT COTTAGE

Nearly 300 feet of seafront and almost new four-roomed cottage. Electric light, open fireplace. Some furniture. Some interior finishing to be done to the house.
PRICE $2200
Please Ask for MR. HALL

Pemberton & Son, Ltd.
625 FORT ST. PHONE G 8124

GORGE
JUST BEYOND CITY LIMITS

Six-room semi-bungalow in splendid condition. Full cement basement with furnace, garage and laundry tubs. Two lots in beautiful garden, many fruit trees. Possession in 30 days. All the furniture can be purchased, if desired, at a reasonable $3700
figure

SMALL COUNTRY HOME
NINE MILES FROM CITY

Attractive three-room cottage, also other out-buildings. Approximately one acre choice garden soil. The cottage is spotlessly clean and very comfortably furnished (furniture can be purchased for $150). Taxes $12. This is ideal for a retired couple. $1500
Price, on easy terms

Alex. G. Hill & Co.
414 Central Bldg. Phone G 5744

Davies Realty
1406 DOUGLAS G 2015

HIGH QUADRA—Beautifully situated stucco semi-bungalow. Bathroom, two bedrooms, living-room, dining-room down. Enclosed stairway. Two nice bedrooms up. Nice lot, 100-ft. frontage. Among the oaks. Two years old. Taxes $60. ..... $6500
CITY — Four-room stucco bungalow. Two bedrooms, living-room with fireplace. Auxiliary room with tubs. Full cement basement, furnace. $3950
Close in. Vacant
GORGE—Four-roomed new stucco bungalow. Two bedrooms, living-room, nice bright kitchen, basement, furnace. Vacant $3150
Price
Four rooms. $2650
Vacant
Five rooms. $1850
Vacant

NIGHT PHONE, B 1118

BUSINESS PROPERTY

We have been instructed by the heirs of the Proudfoot Estate to sell The Deane Block, 777-781 Fort Street, consisting of steam-heated three-story-and-basement brick store and apartment building, recently reconditioned throughout. Price and particulars on application. No information by phone.

ALFRED CARMICHAEL & CO., LTD.
1216 BROAD STREET
EXCLUSIVE AGENTS

GORGE

Four-room stucco bungalow and small sunroom. Three-piece bathroom. Full cement basement, furnace. Garage in basement. High location. $3400
Early possession

J. H. WHITTOME & CO.
LIMITED
1012 BROAD ST. PHONE E 9315

NEAR HIGH SCHOOL

A cosy home of six rooms, entrance hall, nice living-room with light floors and open fireplace, dining-room, kitchen and pantry. Upstairs has three good bedrooms and three-piece bathroom. Full cement basement, furnace and extra toilet. $2500
Copper piping. Half cash.

HOME AND ACREAGE

Nearly new stucco bungalow of four rooms with five acres of excellent soil. In Saanich and paved road, close to the sea. Early $3150
possession. On terms

NEWSTEAD REALTY
1014 BROAD STREET PHONE E 7194
EVENINGS G 8265

KER & STEPHENSON, LTD.

SPECIAL at K. & S.

REDECORATED

Seven-room home in park-like surroundings. Walking distance. Immediate entry. Highly recommended. $4,500.

ROCKLAND

Seven-room home on 2½ lots. Perfectly lovely old garden with everything from sundial to brick walk. Adaptable to any requirements. Chance at $3,450.

QUADRA

Lovely new home just completed. Four rooms down, two unfinished upstairs. Only $3,250.

LINDEN

Seven rooms. Oil heat. Immediate. $4,000.

CADBORO

Modern eight-room stucco in acre of ground. Four bedrooms. Hot water heat. Low taxes. Price $6,500.

KER & STEPHENSON, LTD.
1121 GOVERNMENT G 4127

RANDALL'S

CLOSE IN—Seven rooms, light floors, fireplace. Cement basement, garage. Large lot. Possession within three months. One room now rented at $20. Price $2650

HIGH SCHOOL DISTRICT—Five-room bungalow, part basement. Taxes are low. Price, on $2100
terms
Call Mr. Robertson

OWNER OCCUPIED — Good five-room bungalow with basement. Modern, good condition. Two lots. $3500
Low taxes. Price
Call Mr. Oliphant

VACANT—Situated on good street in Gonzales district. Six large rooms, full cement basement, furnace, laundry tubs, etc. Large lot with paved driveway to garage. Good garden. Close to transportation and $3600
school. Terms at

OAKLANDS—Lovely bungalow, all large rooms. Highly polished floors. Cement basement and furnace. Garage and good garden. Close to school. Owner will give early possession. Price, with good cash payment, $3300
only
Call Mr. Tully

VACANT JAN. 15 — Six-room modern bungalow. Large living-room with granite fireplace. Basement and garage. Two lots. Ideal location. A bargain at $3600
Call Mr. Smith

WANTED IN FAIRFIELD — Six-room stucco bungalow, modern. Phone particulars to Mr. Smith.

George Randall
1303 DOUGLAS ST. PHONE G 8109

'A1' Duplex 'A1'
Investment Investment
We Recommend

A really fine duplex opportunity showing a good return of approximately 12 per cent, with no expenditure anticipated for many years. New roof, new plumbing and in splendid decorative condition, both inside and out. Conveniently located off Cook Street, about 10 minutes' walk from city centre.

DOWNSTAIRS SUITE — Hall, living-room, two good bedrooms, kitchen, complete bathroom, cabinet-in porch, linoleum, carpets, etc. Rent $25.

UPSTAIRS SUITE—Hall, living-room, one bedroom, porch, complete bathroom. Completely furnished. Rent $27.50.

Splendid basement (cement walls to first floor). Garage for two cars. Automatic gas hot water heater. Nice garden.

We would take pleasure in showing this at the price. $5500

EXCLUSIVE AGENTS
SWINERTON & CO., LTD. Estd. 1889
626 BROUGHTON ST. E 3033

Fine Sea View

$3000—Situated off Dallas Road, facing the water. Eight-roomed house, five down and three upstairs. Basement with furnace and separate garage. The rooms have been fixed to make two suites of three rooms and one with two rooms. Would make nice home and good revenue. It is in first-class condition and we can give full possession in two or three weeks. This is worth seeing.

$4100—Nearly new stucco bungalow. Living-room with open fireplace, dinette and hall. All have oak floors. Two bedrooms, tiled bathroom, modern kitchen. All rove cellings. Full basement with furnace, laundry tubs and garage. Nice corner lot, situated in Saanich, close to city. Early possession.

See A. LANCASTER

BROWN BROS., LIMITED
314 Pemberton Bldg. Phone E 1153

UPLANDS
NOW IS THE TIME

to select your future homesite while prices are low and the choice large. Consider the advantages of this beautiful subdivision. Paved streets, boulevards, ornamental lighting, no ugly light or telephone poles, and above all, protection for your investment. All these features and many others can be secured at no extra cost to you. Our advice to you to ensure getting a choice site for postwar building is BUY YOUR UPLANDS HOMESITE NOW. A few lots can still be purchased for $885

MARA, BATE & CO., LTD.
612 Fort Street Phone E 7194

VIEW ROYAL

Modern stucco bungalow. Living-room, two bedrooms, kitchen, modern bathroom, hardwood floors, corner windows, cabinet kitchen, coved ceilings. Separate garage. Utility room in place of a basement. Two large lots. Close to transportation. Terms: half cash. POSSESSION IN TWO WEEKS. Price $3950

Arthur E. Haynes
LIMITED
120 FORT STREET E 3824

Vacant

Situated half block from the sea. A very substantial stucco bungalow of six rooms. Fireplace in living-room. Very few homes available with three bedrooms on one floor. Cement basement, hot air furnace. Total price only $4200

Gorge—New

Four-room stucco home. This home has many fine features that are too numerous to mention to list. If you like this district and home of this size, let us show you this lovely property. Price $4500

5 Rooms

Close to school and transportation. Decorated throughout. Good cement basement and furnace. The price makes it well worth $3100
viewing

Close In

Spacious rooms in this five-room home make it exceptionally attractive. Walking distance and close to school. Basement and furnace. Two rooms rented at $7.50 per week if you don't need the extra space, or we can give quick possession on the whole house. Owner will consider selling some very good furniture. Taxes $52. $3200
Price

New

Four-room bungalow. Situated in Saanich just off North Quadra. Very large rooms for this size home make it ex

Canada's Honor Roll

Army

OTTAWA.—The Canadian Army in its 407th list named the following Western Canada casualties:

DIED

Manitoba Regt.—Pte. Walter Jack [illegible], Dauphin, Man.

Canadian Provost Corps — Cpl. Thomas Craig, Winnipeg.

SERIOUSLY WOUNDED

Alberta Regt.—Pte. John Locken, Bearberry, Alta.

WOUNDED

R.C.E.—Spr. Peter Michael Borysuk, Calgary; Spr. John Albert Gunther, Sutherland, Sask.; Spr. David Joseph King, Piney, Man.

Central Ontario Regt.—Pte. Edward Henry Marynewich, Beausejour, Man.; Pte. George Smith, Alexander, Man.

Manitoba Regt. — Pte. George Henry Thomson, Neelin, Man.

Alberta Regt.—Pte. Marcus Eugene Victor Cluchey, Chilliwack.

WOUNDED, REMAINING ON DUTY

R.C.A.M.C.—Pte. William Prime, Pouce Coupe.

DANGEROUSLY ILL

Manitoba Regt. — Rfn. Wallace Everett Pratt, Waskada, Man.

R.C.A.F.

OTTAWA.—The R.C.A.F. in its 779th list named the following Western Canada casualties:

OVERSEAS

Missing on active service after air operations: P.O. Shirley Waldemar Frank Baker, Port Coquitlam; P.O. John Frank Bower, Vancouver; Flt. Sgt. William Robertson Clarke, Watrous, Sask.; Flt. Sgt. James Robertson Goodwin, High River, Alta.; Sgt. William Henry Green, Churchill, Man.; Flt. Sgt. Gordon Pomeroy Lowle, Regina; Flt. Sgt. Alexander Allan McDougall, Fort Langley; P.O. Reginald Willis Moad, Clan William, Man.; Flt. Sgt. Clarke Edward Quickfall, Kindersley, Sask.; P.O. Leonard Rodmond Rinn, Edmonton; Flt. Sgt. Balder Thomasberg, Norwood, Man.

Previously missing on active service, now reported prisoner of war, (Germany): Sgt. Frank Moore, Kinley, Sask.

Previously reported missing on active service, now reported prisoner of war (Germany): Sgt. John Bradburn Walker, Prince Albert, Sask.

CANADA

Missing, believed drowned, on active service: L.A.C. William Gordon Jones, Choiceland, Sask.

What Today Means

"CAPRICORN"

If January 15 is your birthday, the best hours for you on this date are from 10:15 a.m. to 12:15 p.m., from 2:15 to 4:15 p.m., and from 8:15 to 10:15 p.m. The danger periods are from 8:15 to 10:15 a.m., from 6:15 to 8:15 p.m., and from 10:15 p.m. until midnight.

This is a day when, if you start out asking embarrassing questions, you had better be prepared to answer some. This is a good day to remember the old adage to "let sleeping dogs lie," for a lot of unpleasant conditions can be created through the stirring up of disagreeable issues. There are many indications that, unless you are looking for trouble, this is one of those days when it will be extremely advisable to let well enough alone, and be satisfied if everything is moving along in a peaceful and harmonious manner, especially if you are married, engaged, or are a prospective fiancee.

If a woman and January 15 is your birthday, if you are price conscious you will probably get good value for your money, providing you do not try to drive too hard a bargain and cause salesmen to pit their wits against yours in a desire to satisfy their feeling of resentment. If you will realize that there is a world of meaning in the old saying, "live and let live," you will have no trouble in getting along with your daily contacts. You may have need to learn to distinguish between people who are natural alarmists and those who are conservative, and others who are overly optimistic, if you do not wish to be continually in a state of mental confusion over some of the things you hear regarding current events. As a professional entertainer, actress, news reporter, writer, teacher, singer, artist, musician, sales manager, broker, or war worker, you ought to make a worthwhile name for efficiency and dependability. Marriage appears to be the medium through which you will, in all likelihood, get your full share of happiness.

The child born on January 15 can be expected to grow into a very self-reliant, painstaking youngster, whose general bearing will win it many friends. Through mental rather than by physical accomplishments, Scorpio's children have very little trouble in making progress in whatever line of activity they engage.

If a man and January 15 is your natal day, you are apt to discover it seldom pays to jump to hasty conclusions. You may have need to have more faith in the average person's sense of justice and fair play. As a political leader, promoter, chemist, composer, electrician, inventor, business executive, sales agent, journalist, war correspondent, author, or through martial achievements, you may attain a position of importance beyond your optimistic expectations.

(The Bell Syndicate, Inc.)

CREWE, England (CP).—Cheshire air raid wardens are being asked by the county's chief constable to consider keeping up their organization after the war and that the members enroll as road wardens.

The Bay

Phone E-7111

Store Hours:
9 A.M. to 5 P.M.
WEDNESDAY:
9 A.M. to 12 Noon

Boys' and Youths'
Broadcloth SHIRTS
$1

Good-wearing materials, smartly styled in a large assortment of patterns and shades. Full cut sizes, neatly attached collar, seams strongly sewn. Fast colors in sizes 13 to 14½.

Boys' Windbreakers
3.95

Carefully knitted from all-wool and wool mixture yarns. Well finished with snug-fitting waistbands and cuffs. Button or zipper style in maroons, greens and blues. Sizes 28 to 36.

Boys' Flannelette Pyjamas
1.29

Full-fitting comfortable Flannelette Pyjamas. Lapel style, finished with drawstrings at waist. Sizes 30, 32 and 34.

Advance Spring Printed
TWO-PIECE SUITS

Real Wardrobe Fresheners, Wonderful For Under Coat Wear **5.95**

This Spring picture yourself in one of these refreshing two-piece prints. They're new . . . they're so feminine . . . so invariably becoming . . . nothing so suitable for the versatility this season demands of your wardrobe. Sketched are but three from our collection of these well-made dresses, slated for Spring success. Choose from crisp white collars, button-down-the-back or one of the other pretty styles . . . each an achievement in the world of fashion news.

Women's Dresses, Fashion Floor at THE BAY

All-Round Well-Tailored Clothes
HUDSONIA

Suits - - - - - 27.50
Topcoats - - - 26.50

Suits and Topcoats that meet the situations that arise today . . . that go everywhere . . . suitably and well! These all-round suits and coats made of fine fabrics, with careful tailoring are the type we feature today. They're noted for their lasting style, long wear, at a moderate price.

Hudsonia Suits

Tailored from fine English worsteds. English drapes, with peak or notch lapels, 2 and 3-button styles, medium, wide or pin stripes. Browns, greens and blues.

Hudsonia Topcoats

Imported rugged tweeds tailored here in Canada exclusively for "The Bay." Raglans, balmacaans, slip-ons and set-in sleeves, fly-front styles. Good range of patterns and sizes.

Men's Clothing, Street Floor at THE BAY

Youths'
Topcoats
Special **11.95**

Carefully-tailored, serviceable, all-purpose topcoats, featuring the new Balmacaan collar. Set-in sleeve styles in good-wearing material. There's a wide selection of popular colors to make your choice from. Sizes 32 to 37.

Boys' Golf Hose

All wool with plain or fancy cuff-tops. Ideal for school wear. Brown, navy and grey, in sizes 7½ to 10½ **1.00**

Boys' Furnishings, Street Floor at THE BAY

Duration-Minded
TWEEDS

Budget-Priced Only
$25

Your wardrobe's firm foundation, not only now and Spring but next Fall and Winter, too! A coat that will prove one of the most useful coats you've ever owned. Beautifully tailored, they're casual or dressy as the occasion demands. Box and campus styles in mixtures, plain shades and novelty patterns . . . all well lined. Everyone's coat at everyone's price. Sizes 12 to 20.

Women's Coats, Fashion Floor at THE BAY

'Teen-Age Girls'
LOAFERS

At a Saving..... **3.79**

Sizes 4 to 8½

There's real value in these Loafer Shoes . . . a popular favorite with "'teen-agers." They're soft, pliable Elko leather with neat moccasin toes . . . Sturdy, long-wearing soles . . . low, comfortable heels. Come in Saturday and make your choice at this low price. Brown in "A" and "C" widths.

Women's Shoes, Fashion Floor at THE BAY

Slip-On
Fabric GLOVES
1.50

Kayser and Morgan Perrin Fabric Gloves expertly cut and designed to meet the needs of busy women today. Slip-ons you'll wear with distinction and pride. Black, brown, navy, beige and natural. Sizes 6 to 7½.

Others at 1.98

Tailored Slip-Ons

Popular half-leather, half-fabric Slip-Ons, made in Canada by famous manufacturers. Tailored and leather-trimmed styles in black, brown, navy, beige and natural **1.25**
Others at **1.00**

Gloves, Street Floor at THE BAY

Hudson's Bay Company.

INCORPORATED 2ND MAY 1670.